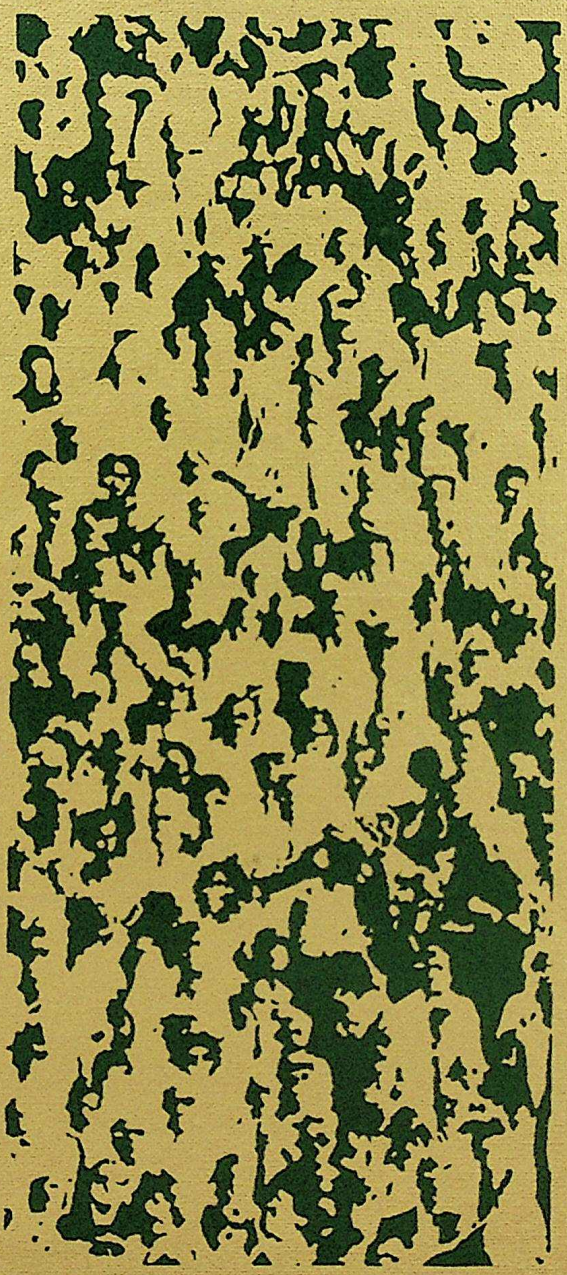

NINETEEN SEVENTY ONE

Tam O' Shanter

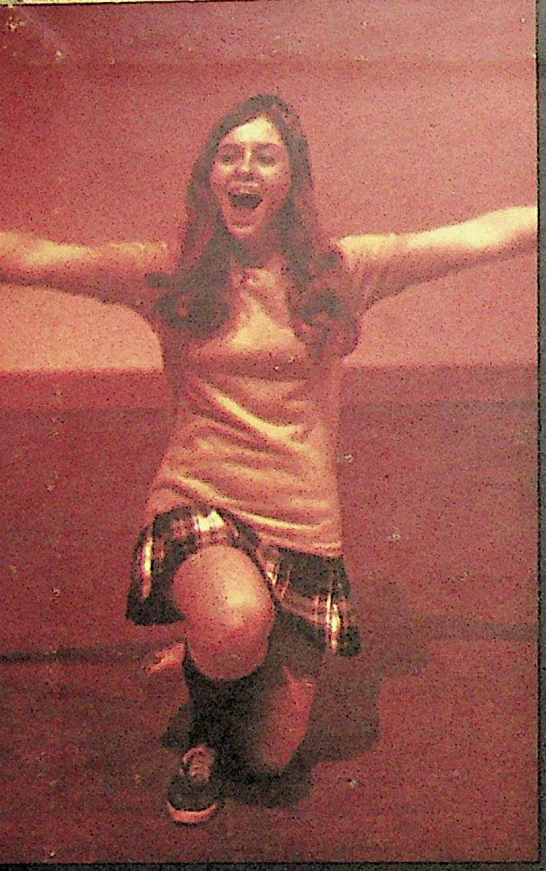

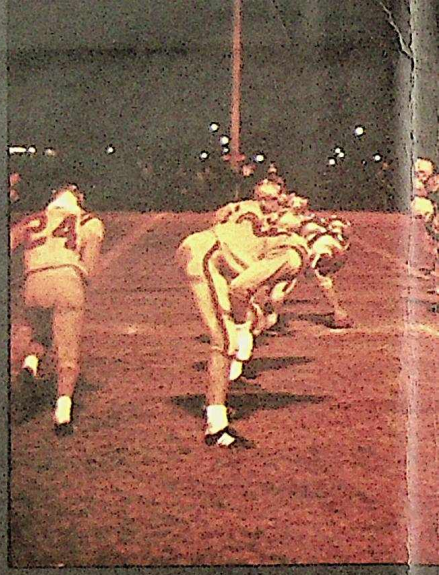

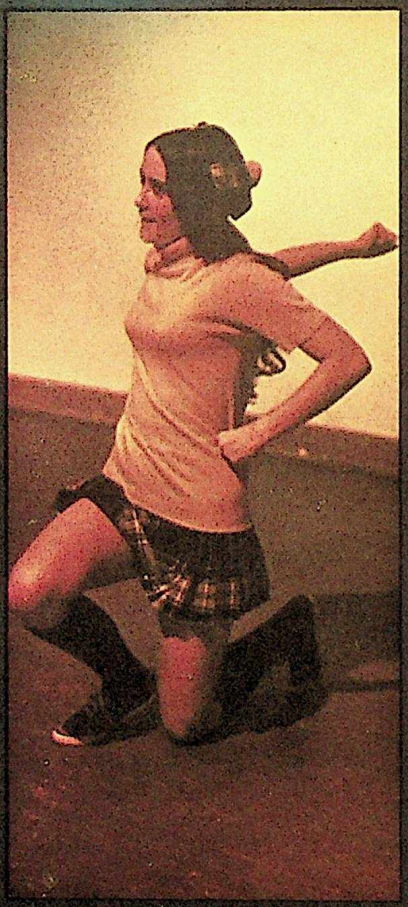

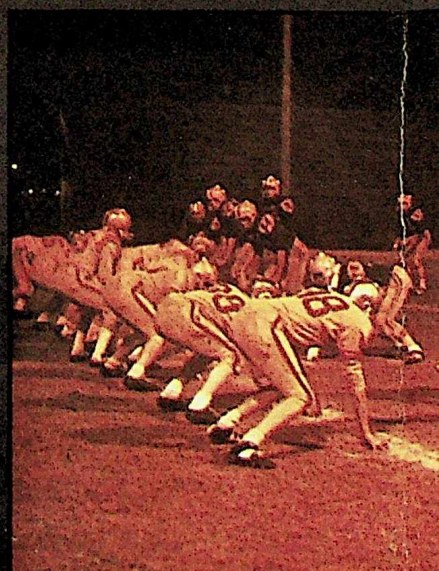

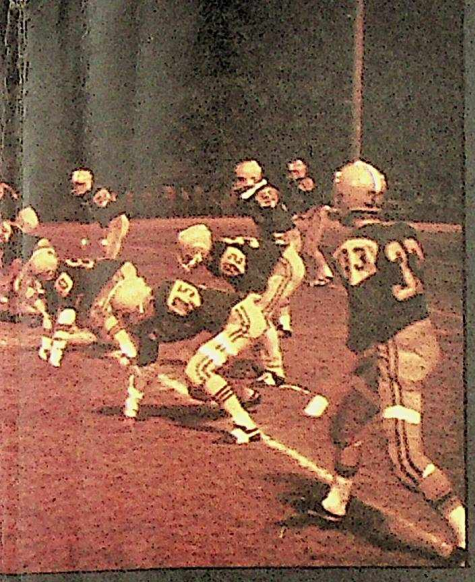

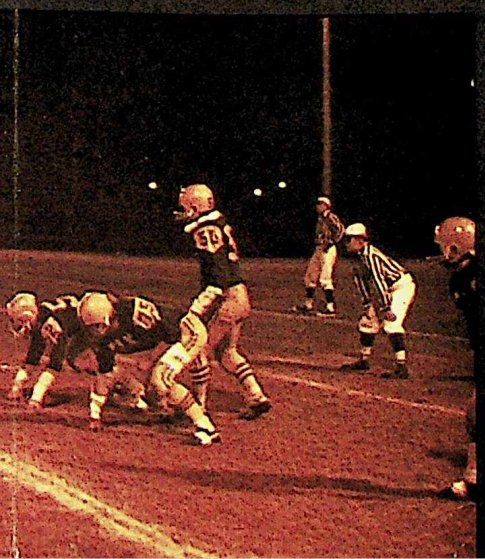

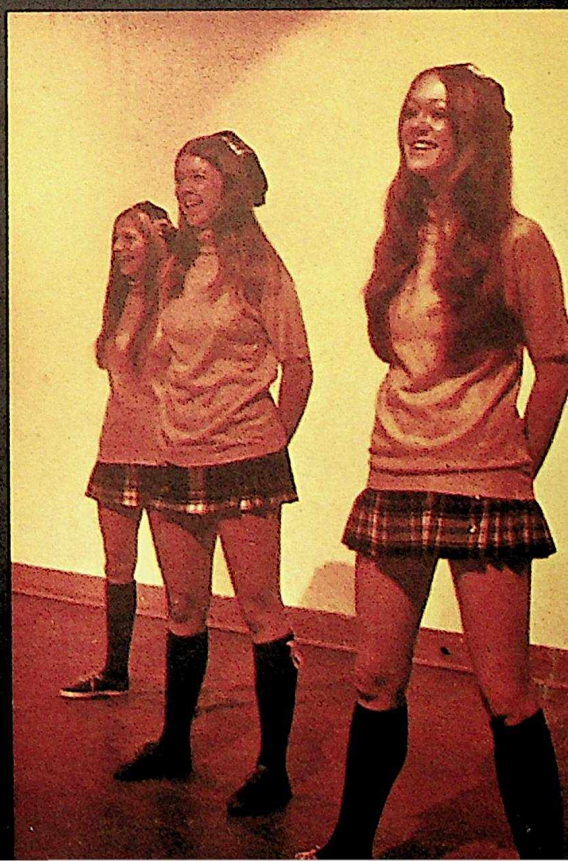

2002.5.21

TAM O'SHANTER

1971

BONNIE DOON COMPOSITE HIGH SCHOOL

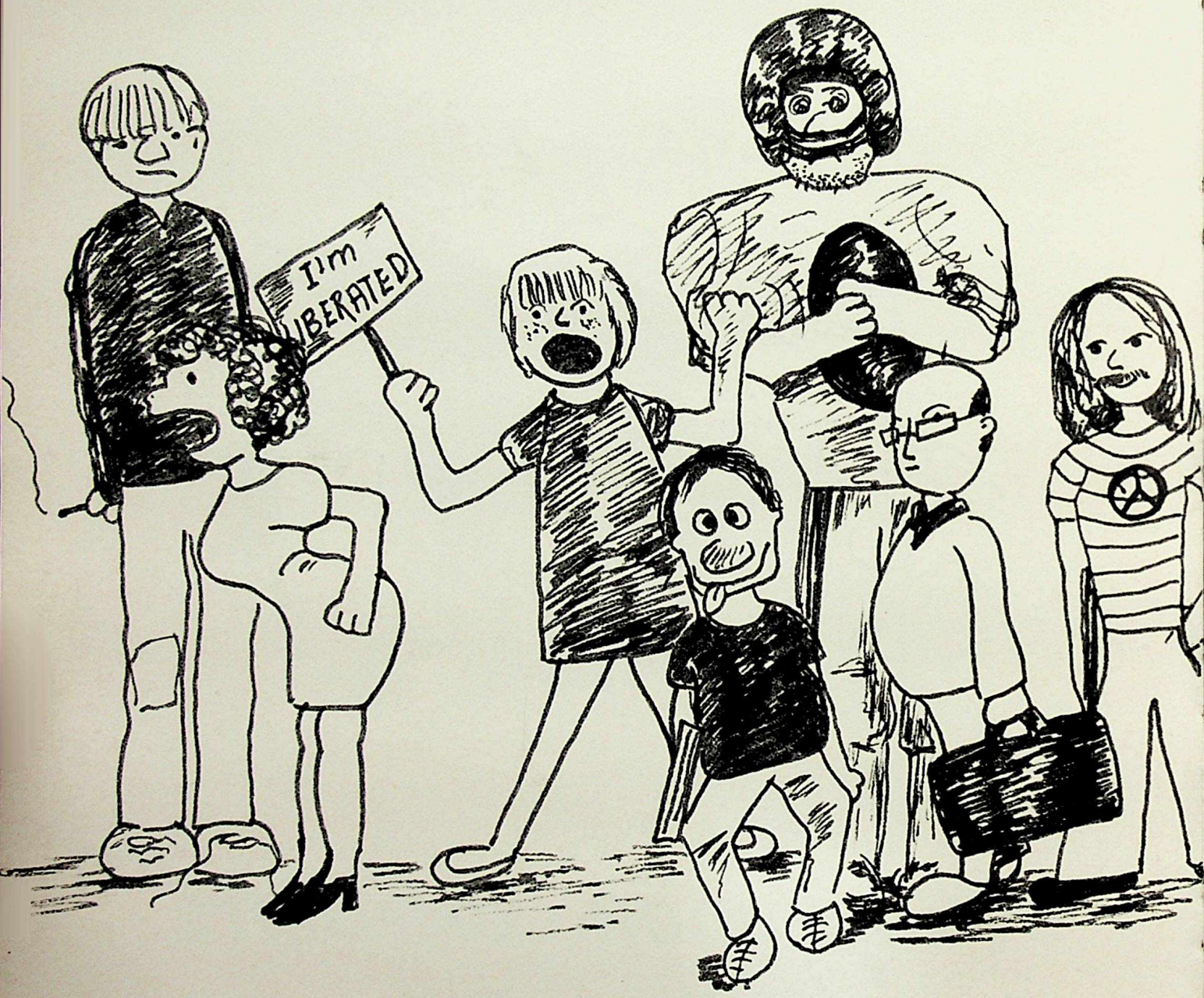
I'm
LIBERATED

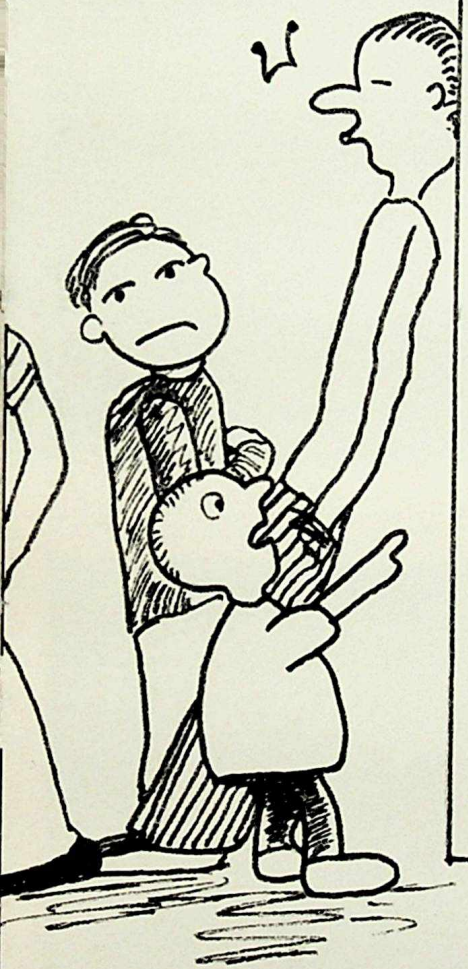

TABLE OF CONTENTS

Theme

Administration

Student's Union

Yearbook Staff

Grade 10

Grade 11

Clubs

Social Activities

Sports

Grade 12

Graduation

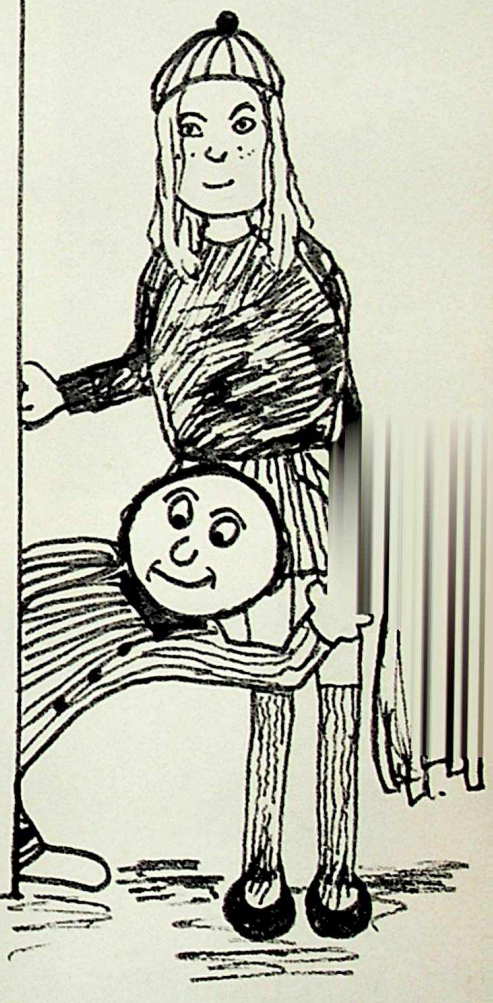

WE'VE GOT

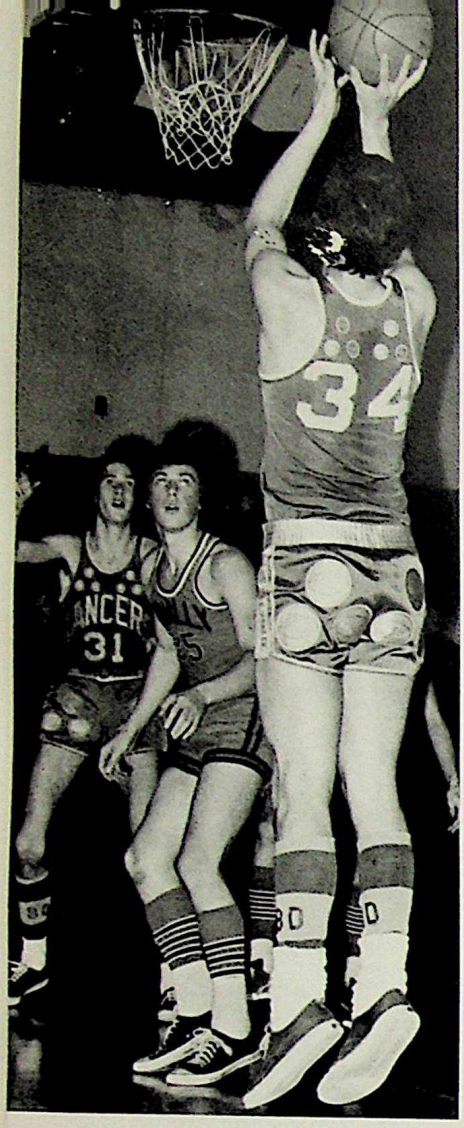

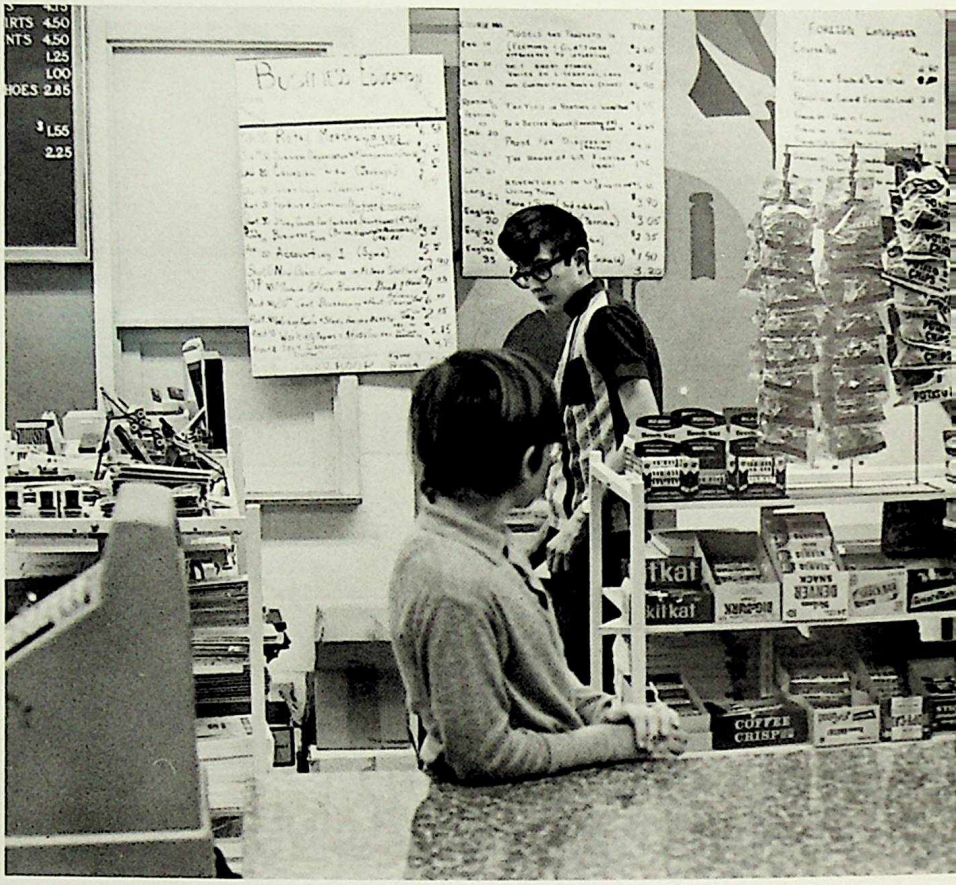

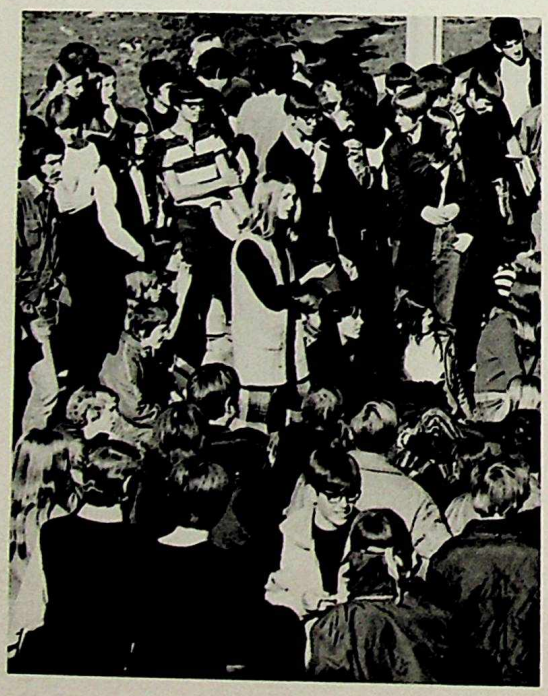

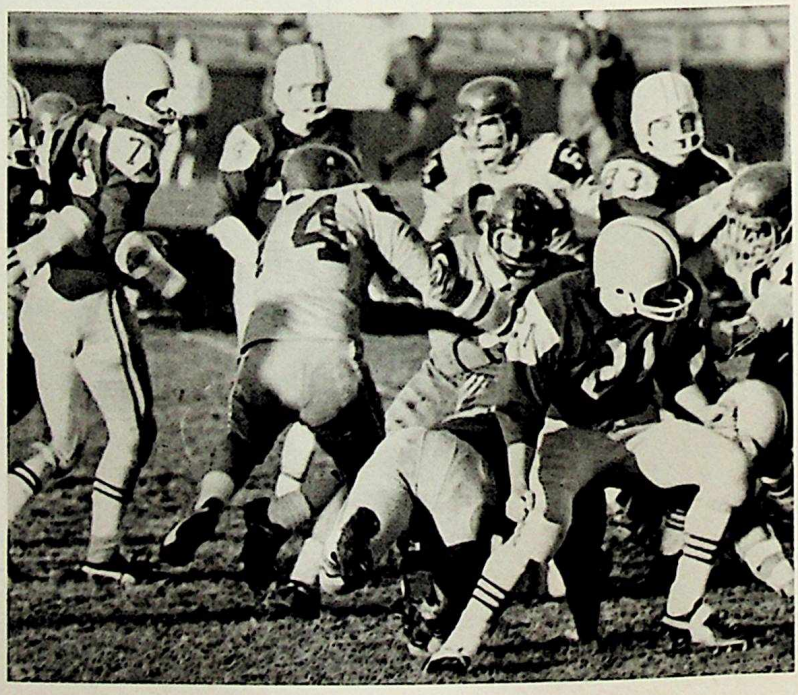

SPIRIT

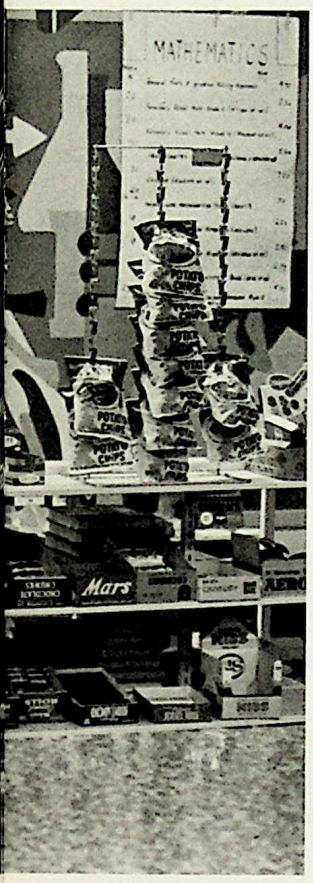

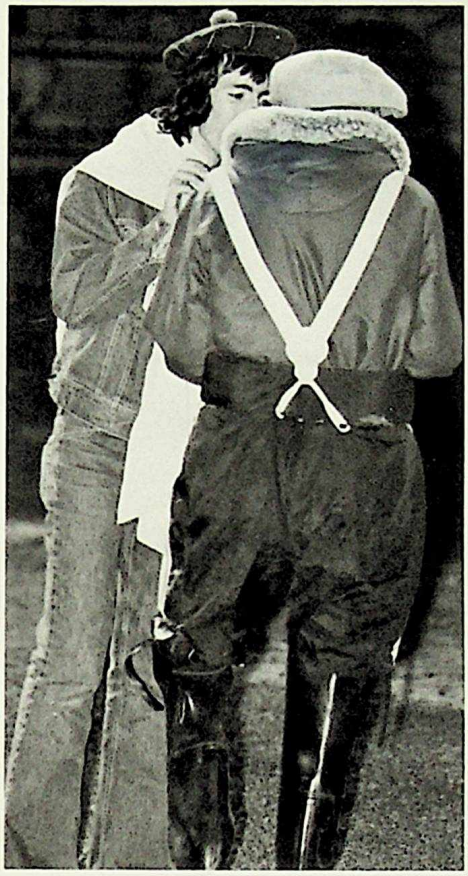

We're the Lancers here tonight
We're the Lancers out to fight

Got Spirit
Got Spirit

Got coach, Got team
Got pep, Got steam

Got Spirit
Got Spirit

We're on the ball tonight
Gonna score tonight
Gonna win tonight

Got Spirit
Got Spirit

SPIRIT

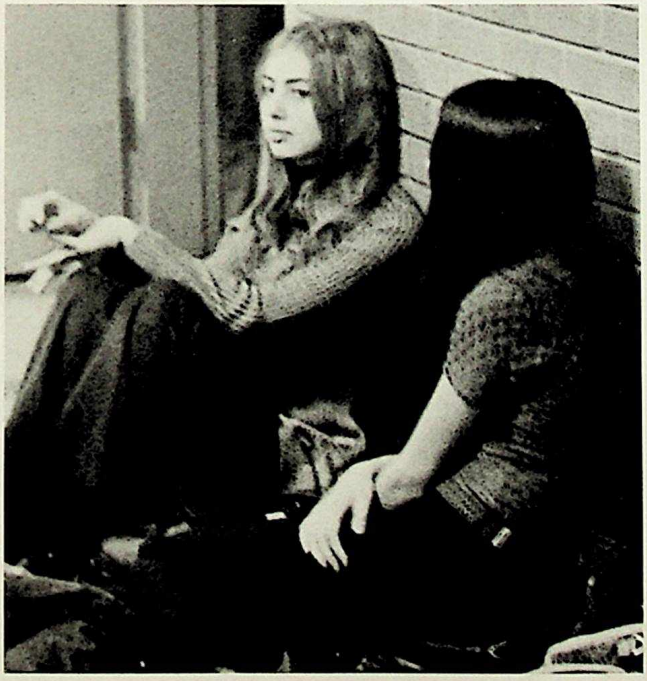

ADMINISTRATION

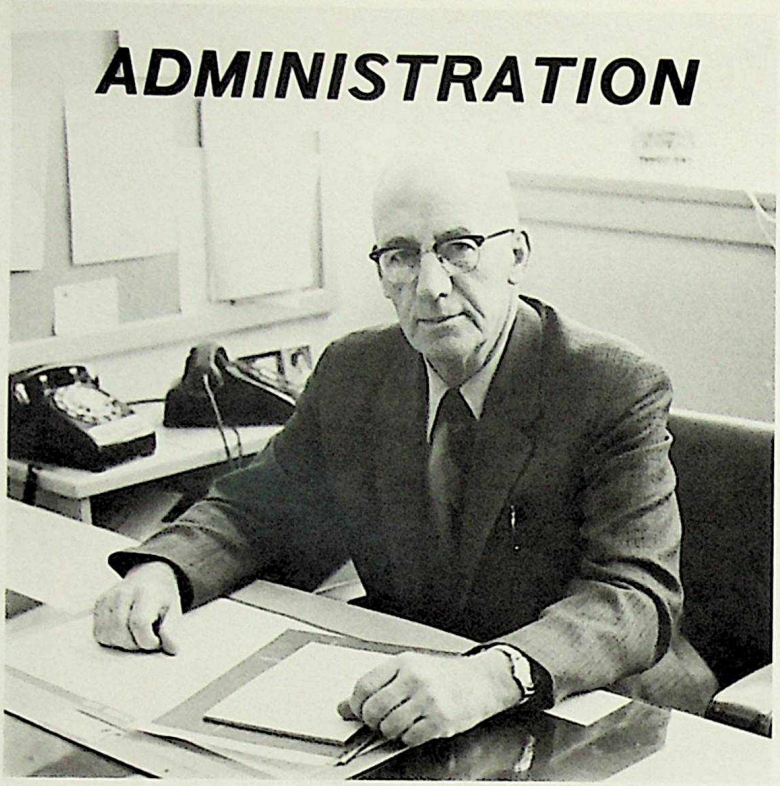

Mr. J.M. Craig
Principal

Mr. R.W. Dean
Assistant Principal

Miss L.J. Scott
Assistant Principal

Mr. O.A. Statte
Assistant Principal

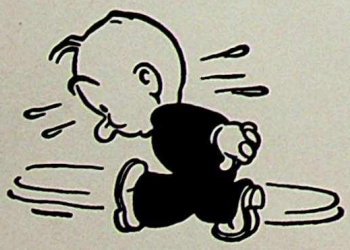

Mr. O. alKarmy
Mr. P. Anders
Mr. E.L. Armstrong
Dr. W.S. Bailey
Mrs. K.M. Barabash

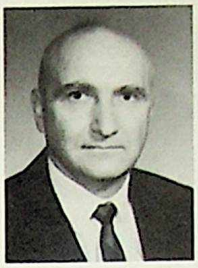

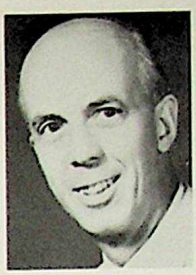

Mr. L.R. Barnes
Mrs. E.E. Binder
Mrs. K.M. Boyce
Mr. K.D. Brice
Mrs. L.R. Brose

Mr. D.A. Cahoon
Mr. R.S. Carson
Mr. M.J. Charuk
Mr. R.K. Conquest
Miss M.L. Coote

Miss M.D. Cowan
Mrs. E.K. Cunliffe
Mrs. H. Davies
Mrs. M. Delicate
Mr. B.P. Demeriez

Mr. D.J. Deptuck
Mr. E.S. Dolinsky
Mr. J.A. Doty
Mr. K.B. Dougan
Mr. W.R. Fors

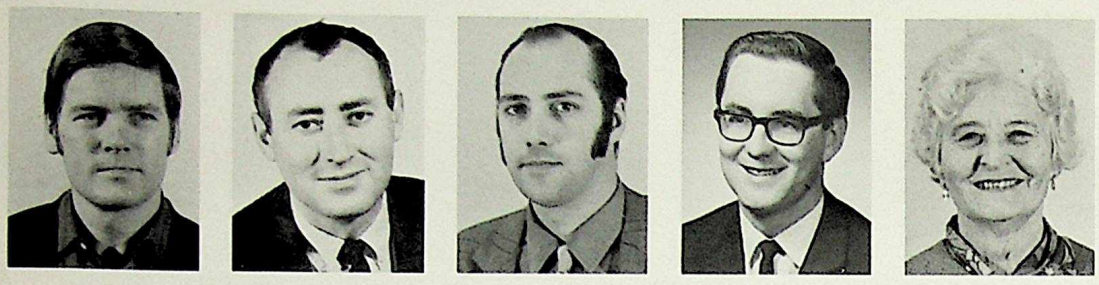

Mr. D.B. Foster
Mr. F.L. Gainer
Mr. B.W. Giles
Mr. A.A. Graham
Mrs. E.M. Harper

Mr. J.M. Hinz
Mrs. W.L. Hinz
Mrs. M.E. Hozack
Mr. M.G. Inglis
Mr. J. Isaac

Mr. E.A. Jeske
Mr. B.M. Jones
Mr. J.W. King
Mr. E. Kortes
Mr. A.O. Kosowan

Mr. L.L. Kravinchuk
Miss N.B. Kreutz
Mrs. L.M. Lipinski
Mr. V. Lopushinsky
Mr. J.M. MacLaren

Mr. J.G. MacLean
Mr. R.C. Malcolm
Mr. R.E. Marcellus
Miss N.L. Maschuk
Mr. E.E. McFall

Miss S.G. McFarlane
Mr. J.W. McKee
Mrs. S.M. McNevin
Miss M. Molloy
Mr. J. Morrison

Mr. B.L. Nielson
Mrs. E.L. Nikolai
Mr. H. Nikolai
Mrs. Z. Niniowsky
Mr. R. Ohrn

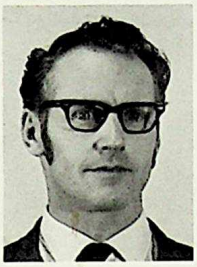

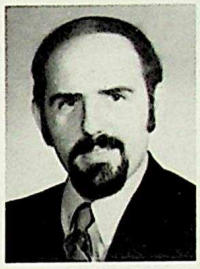

Mr. O.A. Oldenhof
Mrs. M.M. Parker
Mrs. S.J. Pitchard
Mr. W.R. Riley
Mrs. J.A. Scott

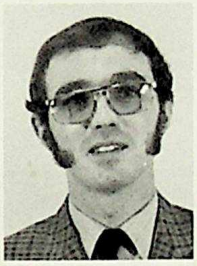

Mr. N.P. Sidor
Miss V.O. Simpson
Mrs. J.P. Stanford
Mrs. D. van Rosen
Mr. R.D. Willey

Mr. K.R. Williamson
Miss O.C.S. Wilson

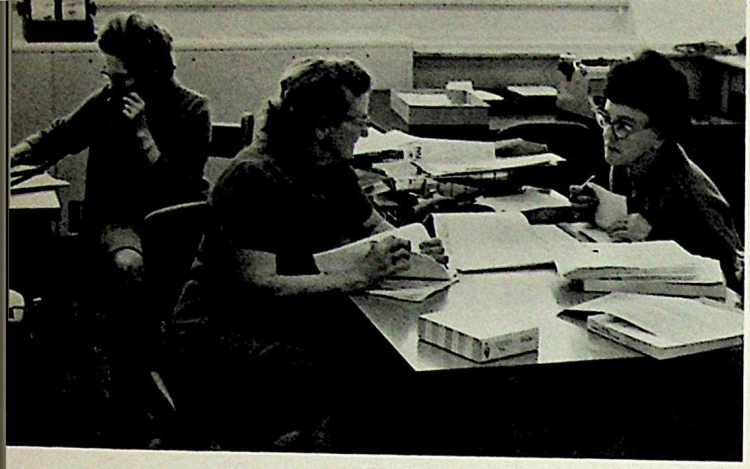

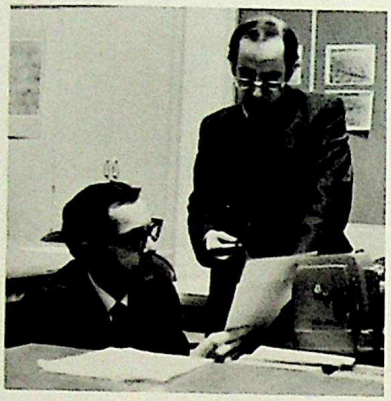

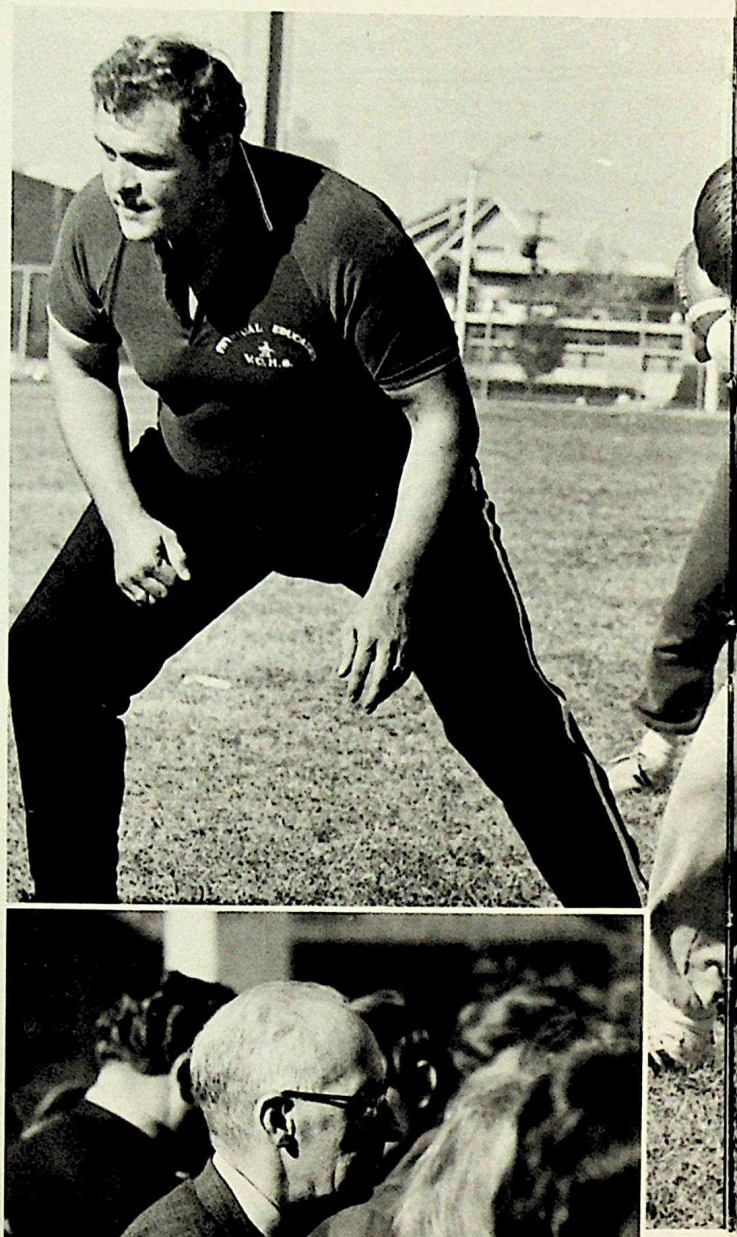

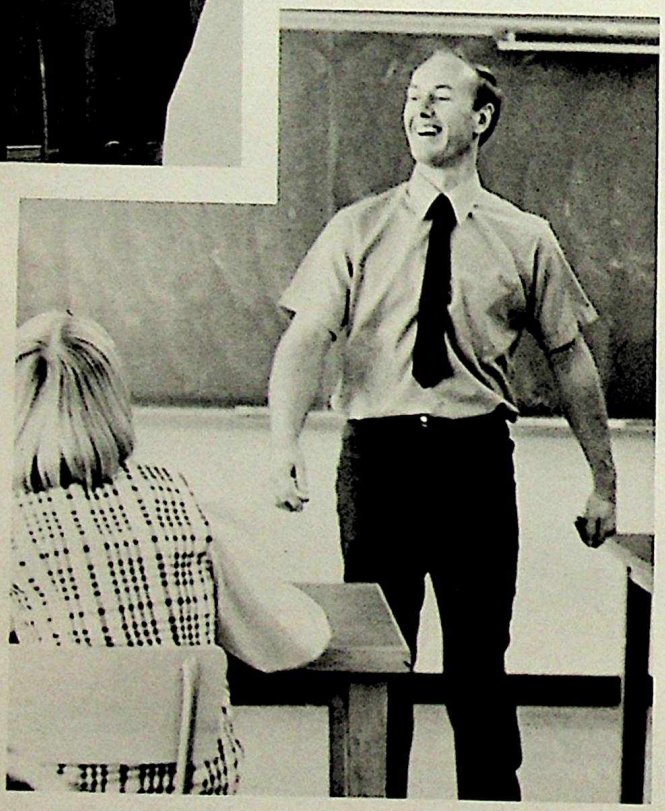

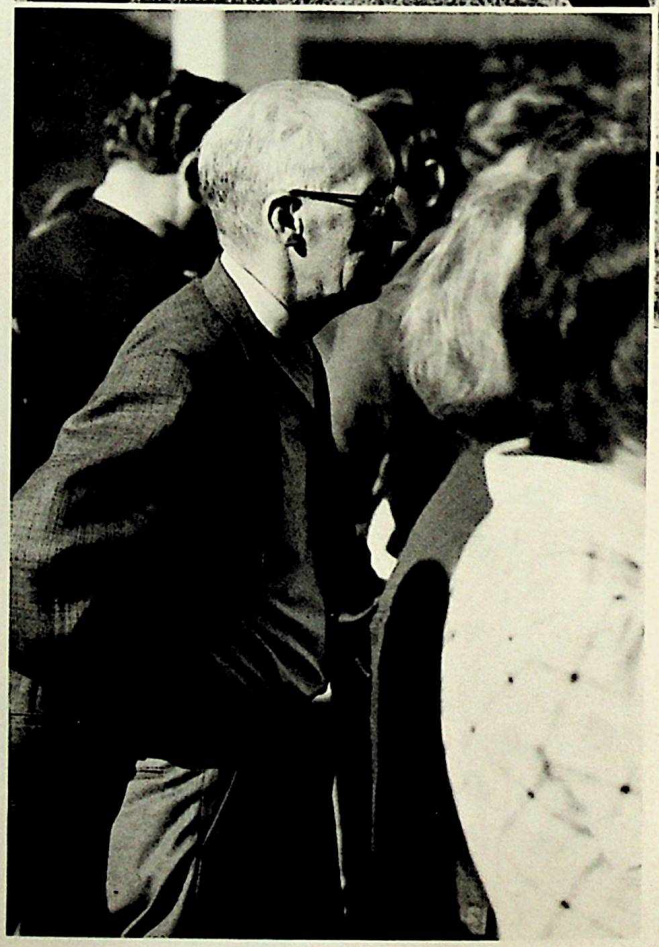

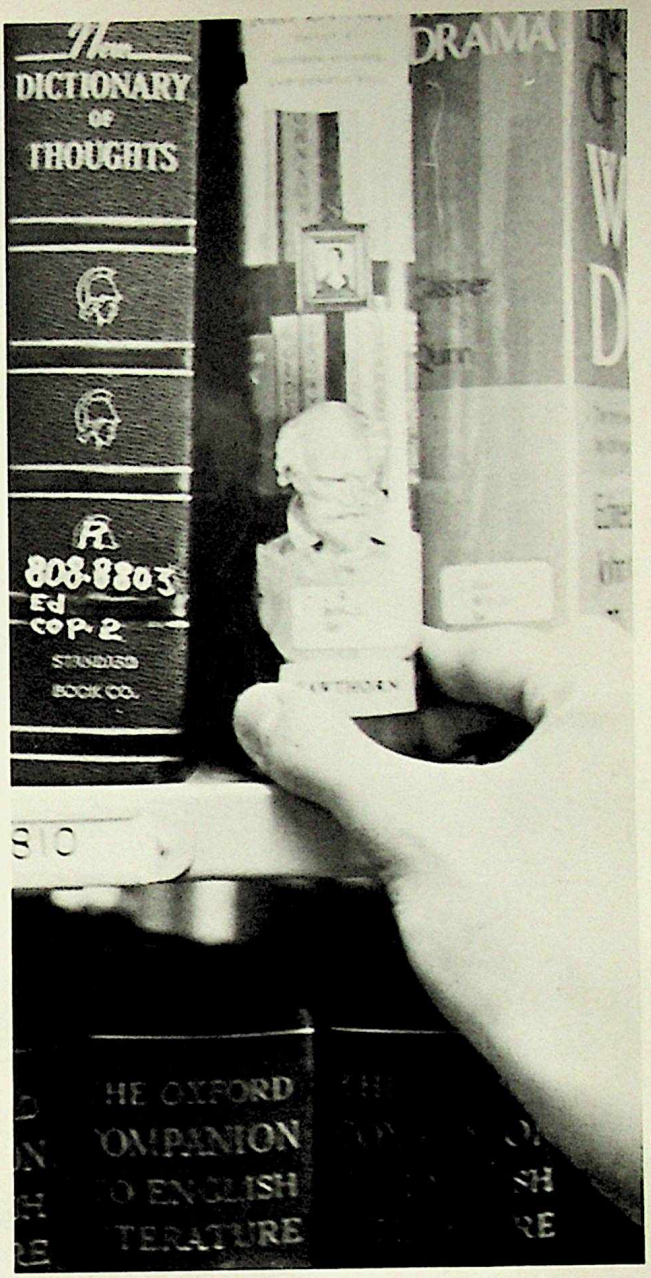

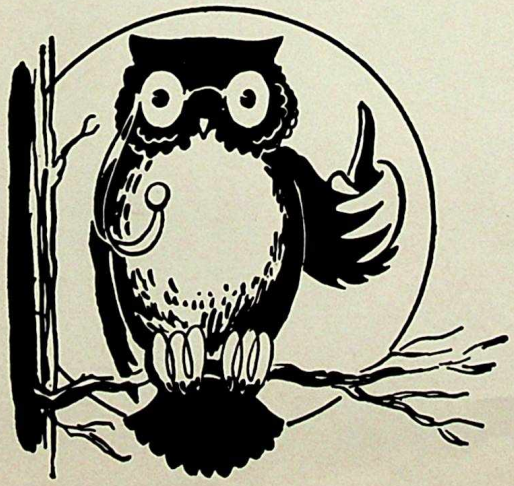

KEEP SMILING!

There's over
1300 of them!

STUDENTS' UNION

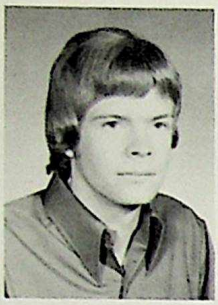

This year's first President, Dave Hargreaves, vacated office November 11, 1970.

BACK ROW: Ann Campbell, Secretary; Chuck van der Lee, President; Lenore Scanlon, Assemblies Board; Terry Simon.
SITTING: Chris Cucheran, Publications Board; Ann Nekolaichuk, Girls' Phys. Ed.

So ends a very busy year. I hope it has been a memorable one for all, especially those in their final year of high school. I hope that this year has provided the grade ten and eleven students with good experience as well as ideas they can improve on; so that they can carry on where we left off.

I would like to thank the Executive, the Council, and especially those students, unknown to most of you, who worked hard to make this year a success. I sincerely hope that over the past ten months we have provided you with at least a few events that were both satisfying and enjoyable.

Thank you all for a wonderful year and I wish you all the best of luck in those to come.

Chuck van der Lee.

GRADE 12

STANDING: Pat Lundquist, Doug Soneff, Ken Ropcean, Pat Carson, Steve Kuchmack, Howie Shikaze, June Motyka.
SITTING: Theresa Fredericks, Brenda Cahoon, Carol Balkan, Donna Williams.

GRADE 11

STANDING: Gwen Baker, Helen Schubert, Ann Hobson, Ilona Cinats, Eileen Oselies, Dave Trautman, Ann Campbell, Dale Juhnke, Cheryl Lindberg, Allan Griffith, Gary Serediak.
SITTING: Frances McClelland, Cathy Walmark, Sherry Elaschuk, Marilyn Ewald.

GRADE 10

STANDING: Dave Keller, Marlene Uniat, Udo Mueller, Susan Jackson, Wayne Stroyan, Brad McMillan, Fred Lucat, Tim Mossing.
SITTING: Pat Resler, Yolanda Potsma, Barb Guenther, Larry Laniuk.

YEARBOOK STAFF

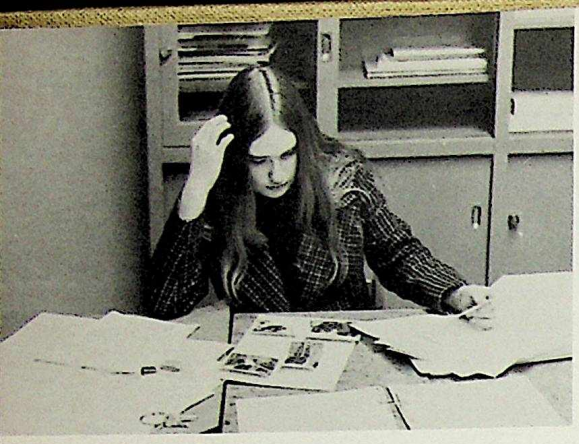

Janine Hohenadel, Editor-in-Chief

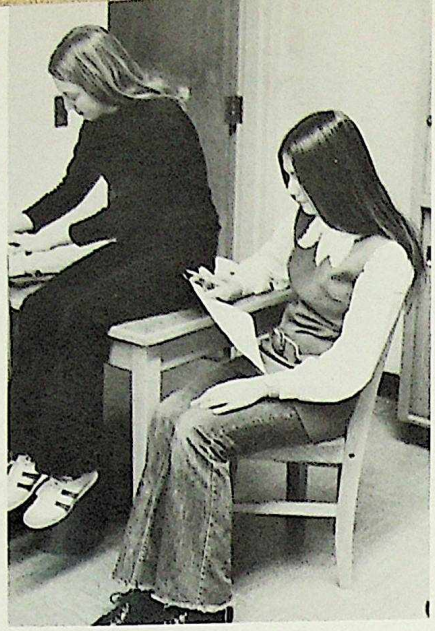

Mary Lister, Art Editor; Pat Jarvis

Donna Lopatka, Doris McDowell, Grad. Editor; Marg Holben

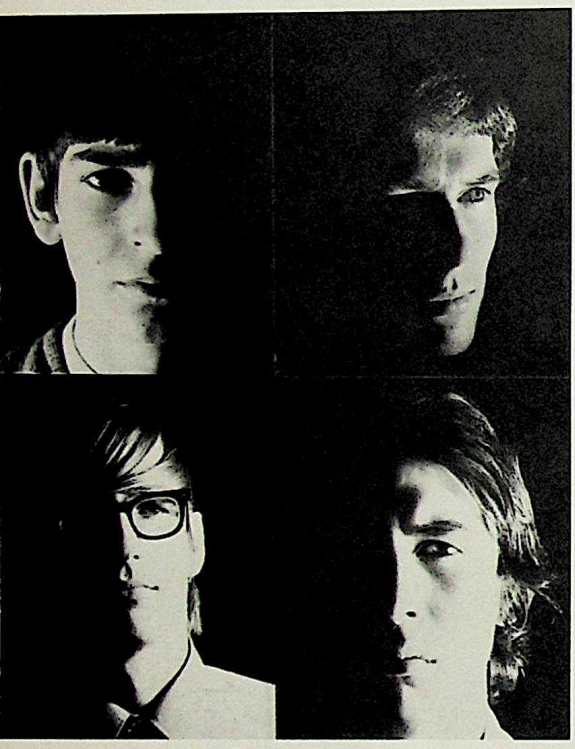

Photography:
CLOCKWISE: Kim Woolgar, Photography Ed.; Bob Austin, Rick Lang, Graham Deacon.

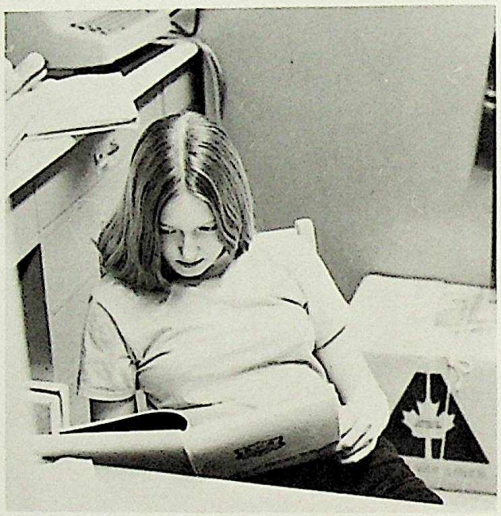

Many thanks to all those who lent a hand.

MISSING--Mr. Lopushinsky, Teacher Advisor; Dougal Clark, Asst. Ed.

Doug Redge, Sports; Larry Patrick, Titles

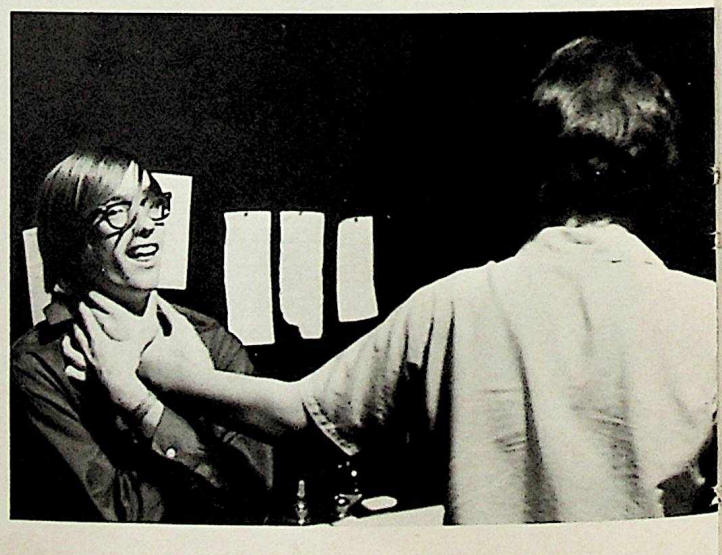

10

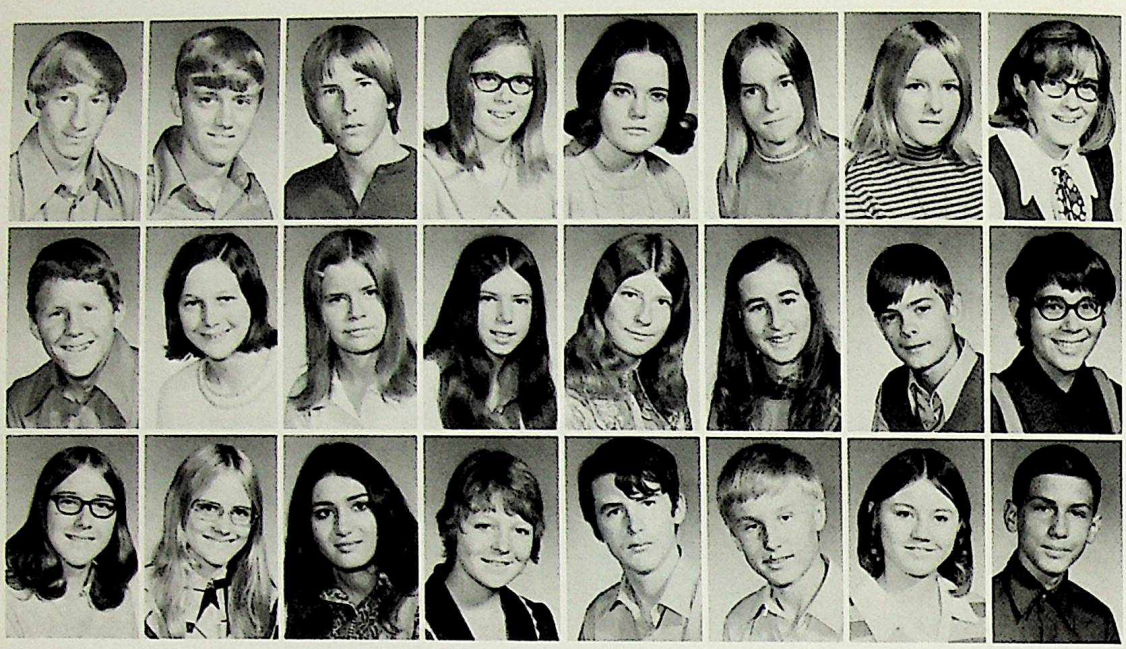

FIRST ROW: Colin Adams, Larry Adamson, Rick Adelsberger, Angela Albrecht, Laval Aldrich, Fay Alexander, Susan Alexander, Debbie Alger.
SECOND ROW: Charlie Allen, Susan Amsbaugh, Gwen Aderson, Mary Anderson, Lynn Andrews, Helen Argyropoulos, Richard Arndt, Joanne Arnold.
THIRD ROW: Nova Arnold, Dianne Aronyk, Gina Athwal, Nola Augustson, Robert Austin, Enrico Azarko, Debbie Bain, David Balascak.

FOURTH ROW: Martin Banks, Doug Borrowman, Ernest Bartels, Ken Bauman, Darryl Baumgartner, Betty Bean, Brian Beebe, Ron Behnke.
FIFTH ROW: Darrell Beitz, Richard Bell, Judy Bennetts, Janine Benoit, Cookie Berg, George Bergeron, David Bergstrom, Donald Bergstrom.

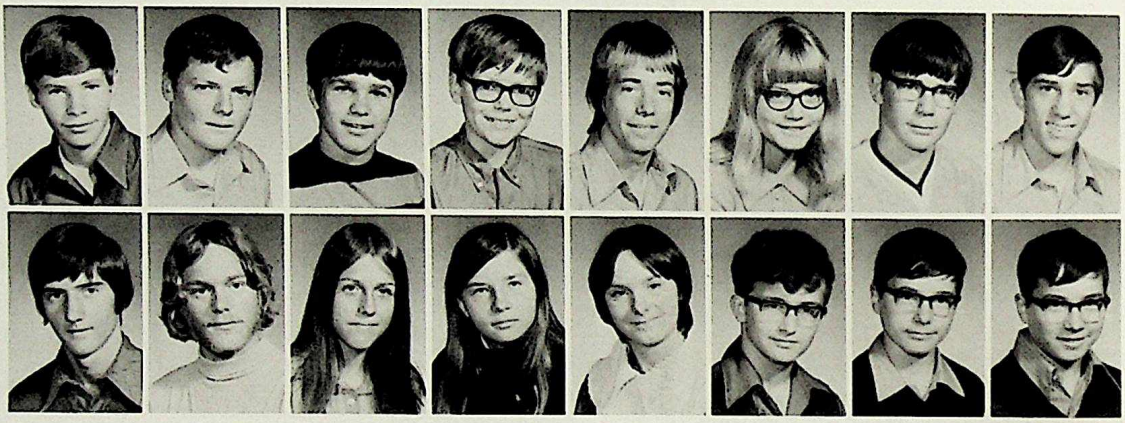

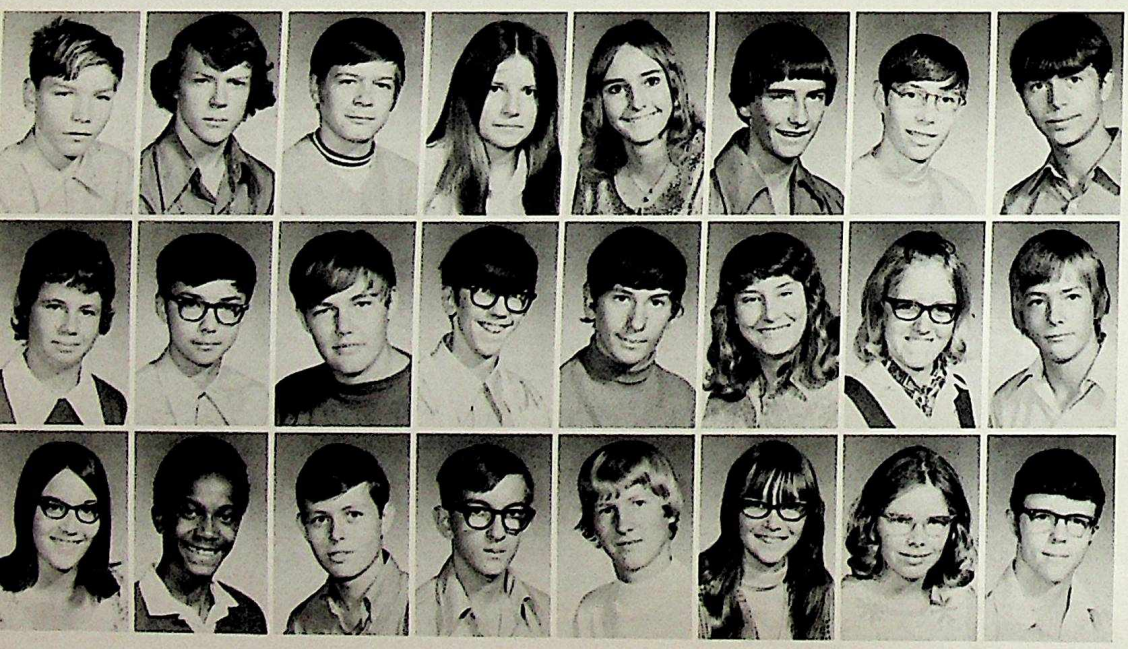

SIXTH ROW: Erwin Betke, Dale Bevan, Dale Bible, Glenda Bithell, Susan Blechschmidt, Jonny Blinston, Robert Booth, Terry Borchert.
SEVENTH ROW: Pam Bosworth, Steven Bouchie, Ted Bouwmeester, David Boyce, Hugh Boyd, Susan Boyt, Wendy Bracke, Richard Brant.
EIGHTH ROW: Linda Brese, James Brown III, Murray Brown, Rod Bubel, Harry Budde, Roenna Burgess, Jackie Bushell, Jeff Buss.

FIRST ROW: Doreen Campbell, Bryan Candler, Bill Cannon, Nancy Carey, Donalda Cassel Elwin Chambers, Craig Chepele, David Chessor.
SECOND ROW: Budman Chow, Deb Cikaluk, Cody Claphal, Dougal Clark, Brenda Clarkson, Carl Clayton, Bruce Cline, Julie Cocker.
THIRD ROW: Nora Colter, Rob Colvin, Kay Conniff, Roger Conrad, Marilyn Cornelius, Janet Coulson, Ken Cretney, Gertrude Czerwenka.

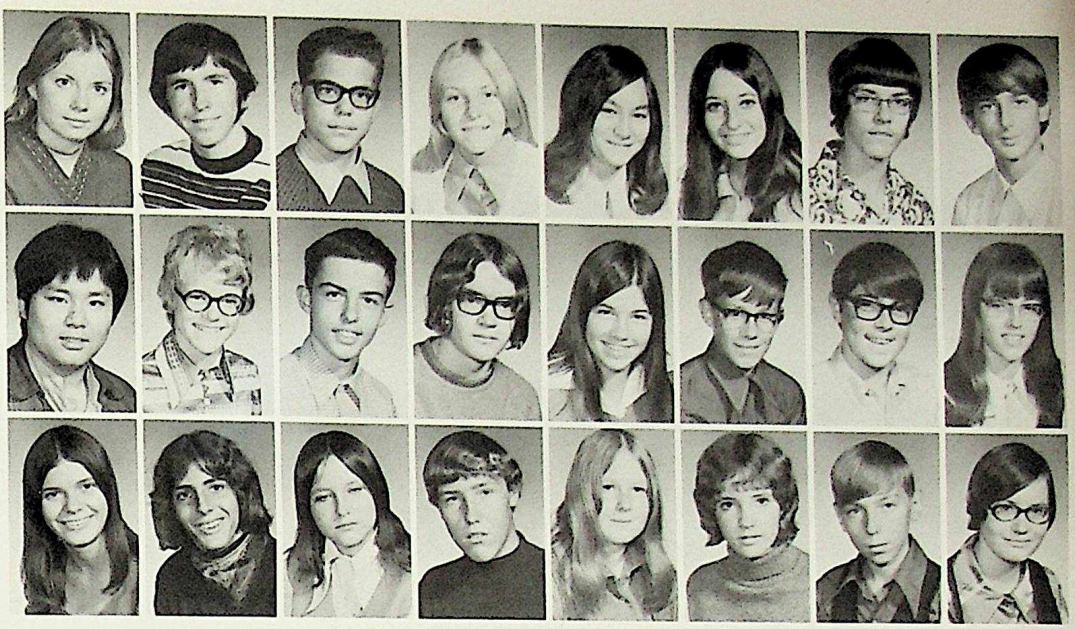

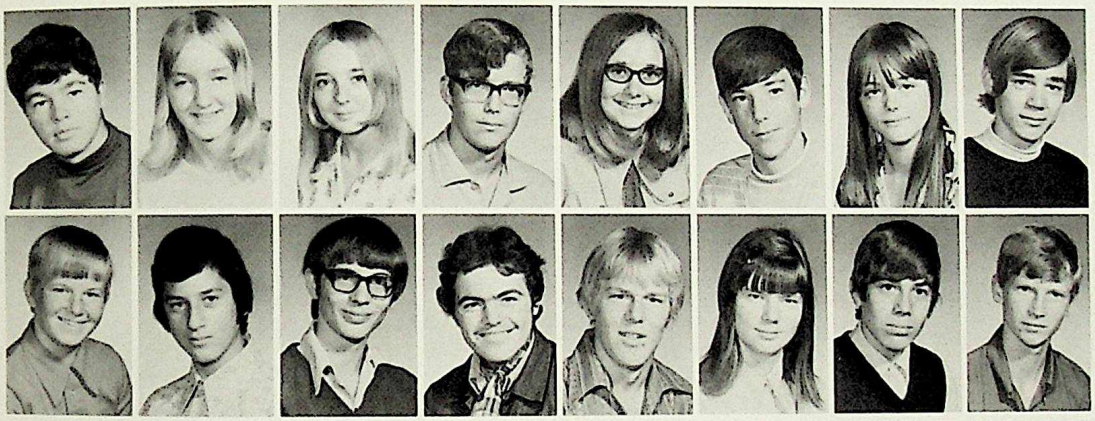

FOURTH ROW: Lance Davis, Ann Dean, Dawn Deblieck, John DeJong, Charlene Delany, Garry Dingman, Dianne Dokken, Hugh Dougall.
FIFTH ROW: Alan Dougan, John Drebert, Bud Dunbar, John Durant, John Dykstra, Frances Eastlake, Don Eaton, Randall Edgar.

SIXTH ROW: Basil Ellinger, Wayne Elliot, Louis Elston, Barb Enman, Jennifer Erikson, Deb Ertman, Les Evans, Robert Everett.
SEVENTH ROW: Boyd Fairbrother, Deb Falconer, Doug Farquharson, Curt Farrell, Terry Fehr, Wilfred Fiebich, Susan Fierz, Allyson Fischer.
EIGHTH ROW: Janice Foore, Marilyn Forgan, Louise Fowler, Willis Fox, Edith Franchuk, Angela Frank, Sandra Fraser, Dawna Freeman.

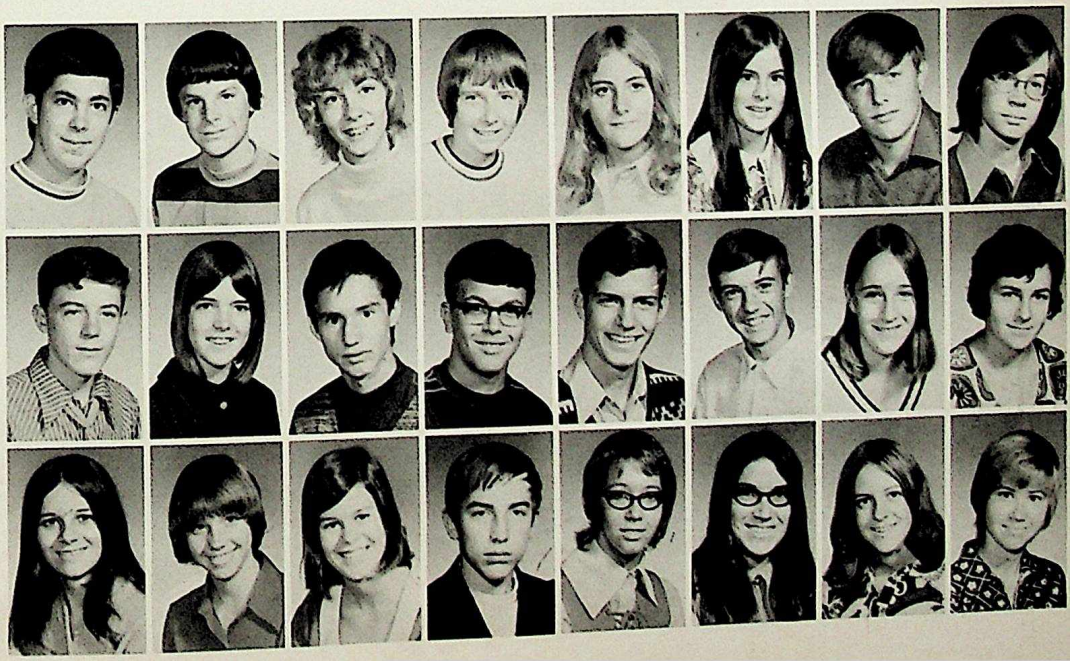

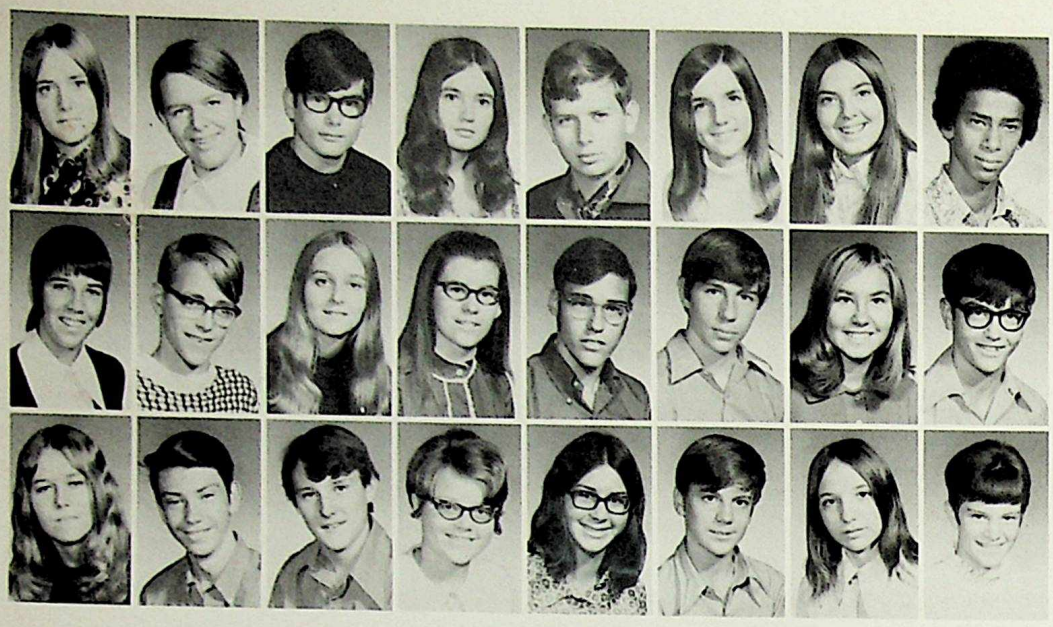

FIRST ROW: Tannis Fuhr, Melanie Funk, Fred Gainer, Joyce Gale, Darrell Galusha, Judy Garth, Debbie Gates, Bill Geary.
SECOND ROW: Joanne Geislinger, Tom Geldart, Peggy Gemmell, Marion Gerdes, Neil Gerdes, Dwayne Gibbs, Betty Gidlof, Allen Giebelhaus.
THIRD ROW: Karen Giles, Keith Gillanders, Ken Gillett, Randi Gilmour, Deb Glanville, Brian Glubish, Terry Goddard, Norine Good.

FOURTH ROW: Ryan Gough, Randy Grabia, Sherry Grekul, Gary Gretzinger, Terry Gross, Bill Grosul, Debbie Groves, Richard Grynas.
FIFTH ROW: Danny Guderjan, Debra Guderjan, Barb Guenther, Sandy Guest, Don Gulleks, Dale Gullekson, Barbara Gusse, David Guthrie.

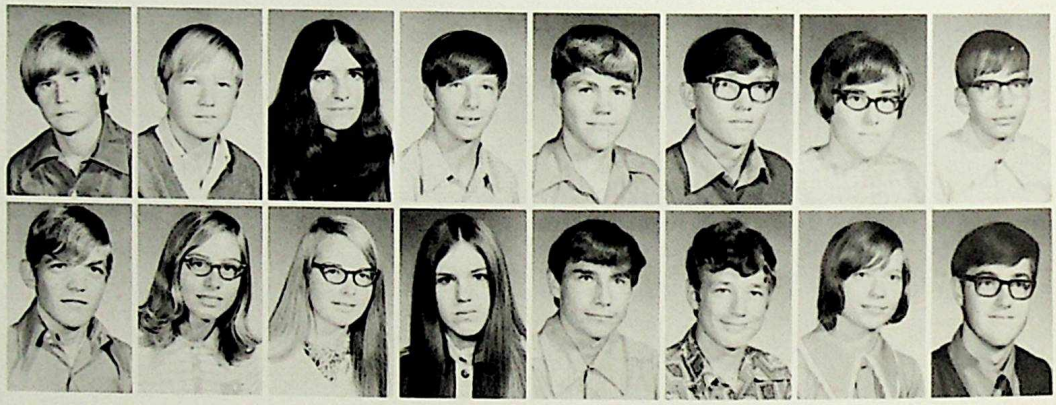

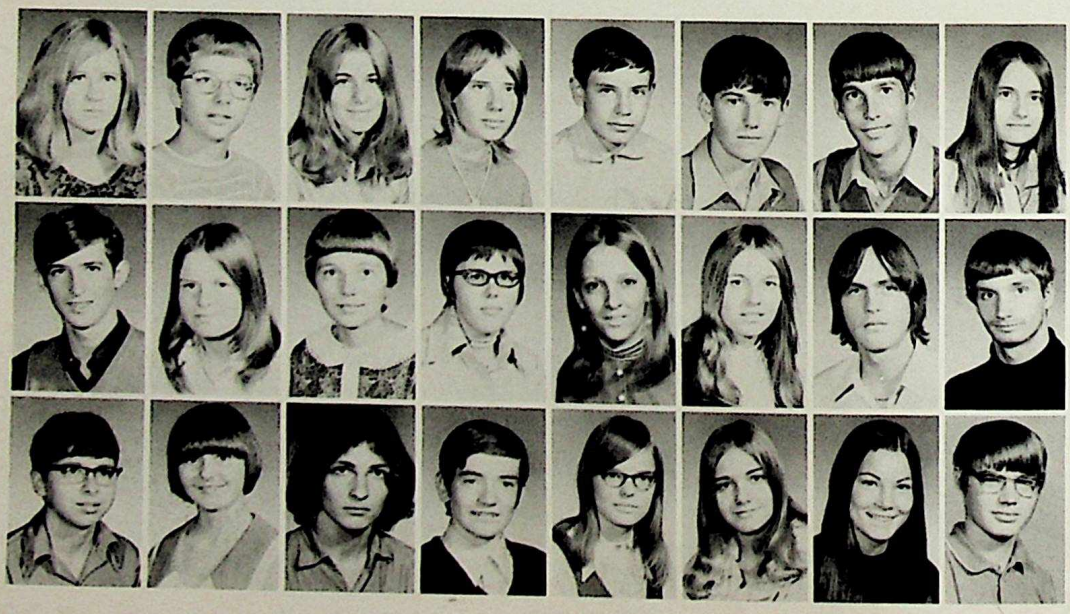

SIXTH ROW: Cathy Haggarty, David Hall, Hilly Halpern, Judy Haltli, Brian Hamacher, Ron Hamilton, Phil Hansen, Noreen Haraba.
SEVENTH ROW: Robert Harbottle, Betty Hasselgren, Joan Hauf, Mary Hawryshko, Jeane Heil, Gail Henkelman, Warren Henning, Bob Herbert.
EIGHTH ROW: Gary Herchek, Emily Herrick, Rob Herrington, Stuart Hill, Linda Hillaby, Dawn Hinchberger, Michelle Hindley, David Hobson.

FIRST ROW: Gary Hogstead, Duane Hohol, Maureen Holben, Robert Holland, Sherry Homes, Marvin Holmgren, Brenda Holts, Jim Hopkins.
SECOND ROW: Carol Horkulak, Barb Horricks, Linda Howey, Bill Hozak, Audrey Hrab, Pat Hrynew, Brenda Hubick, Brian Hughes.
THIRD ROW: Melodie Hull, Lorraine Hunt, Janet Hunter, Jim Iverson, Allan Iwanyshyn, Susan Jackson, Vivian Jacula, Brian Janicki.

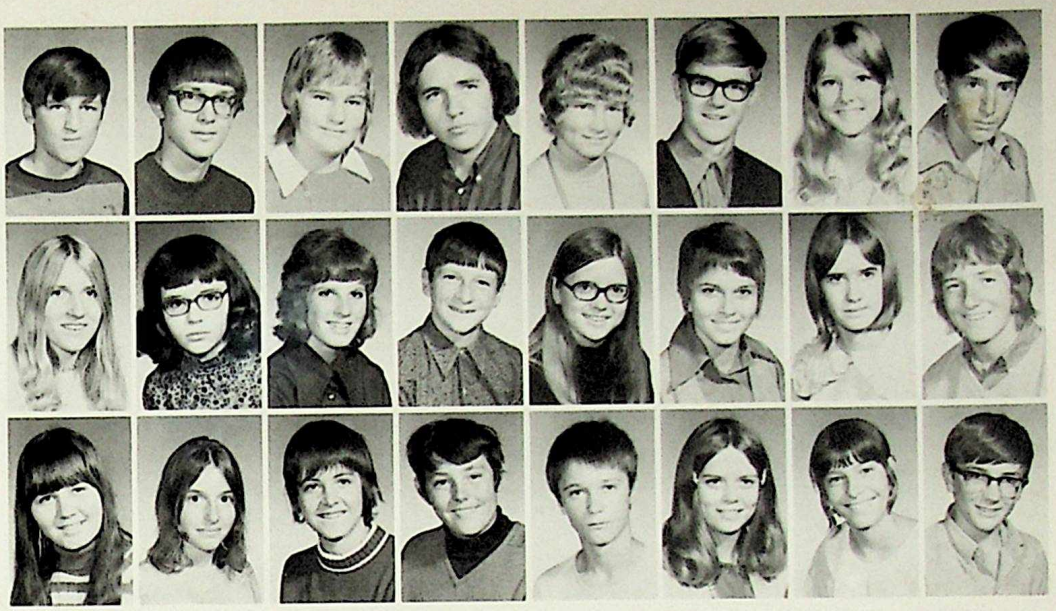

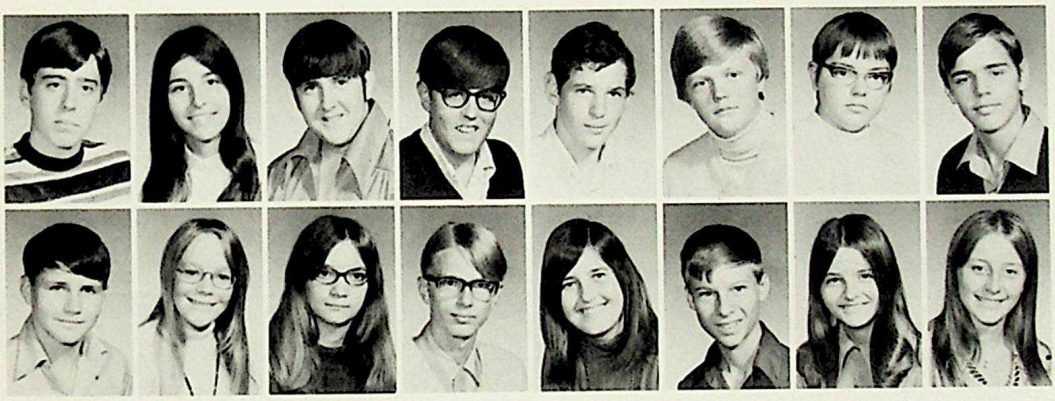

FOURTH ROW: Dennis Janke, Donna Jefferd, Dennis Jefferis, Rick Johnson, Dave Johnston, Cliff Johnstone, Carole Jones, David Jones.
FIFTH ROW: Paul Jones, Sherryl Jones, Valorie Joneson, Wolfgang Juchern, Evelyn Juffermans, David Kadatz, Diane Kaluzniak, Jenny Kamphius.

SIXTH ROW: Randy Karpo, Ken Karpoff, Wanda Karstens, Dave Keller, Candy Kerr, Luella Kettler, Patricia Kewley, Ronnalyn Kirk.
SEVENTH ROW: Gary Kirkham, Stan Klapauszak, Donna Kleinschroth, Darlen Kopf, Doug Kowalsky, Cindy Kozak, Kathy Kozmeniuk, Sheila Krause.
EIGHTH ROW: Myron Kraushar, Gordon Kruschke, David Krywiak, Joanne Kuchmak, Trudy Kuffler, Rita Kuraitis, Randy Kutt, Barry Kwan.

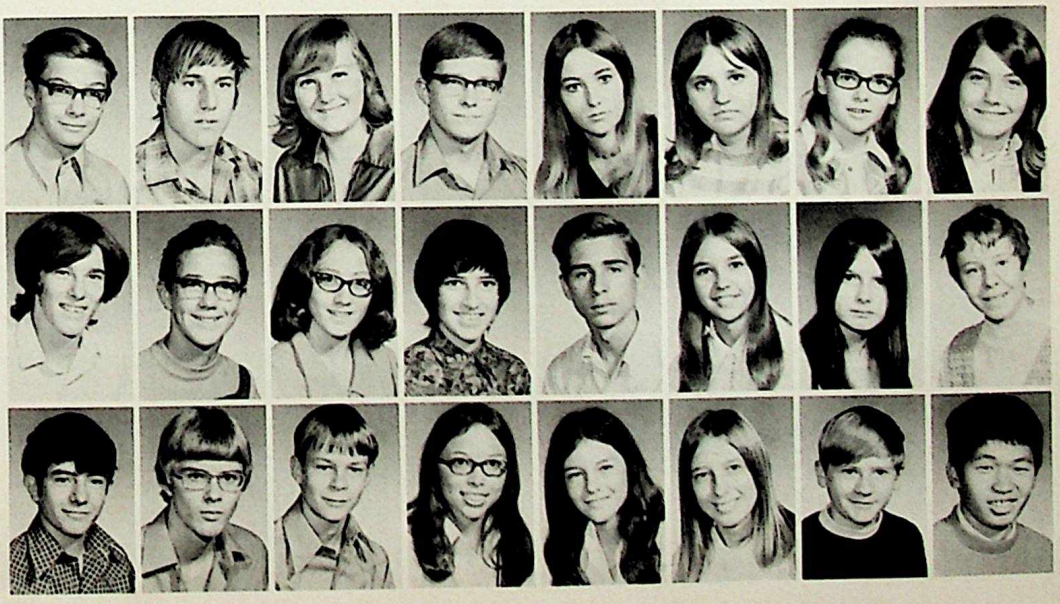

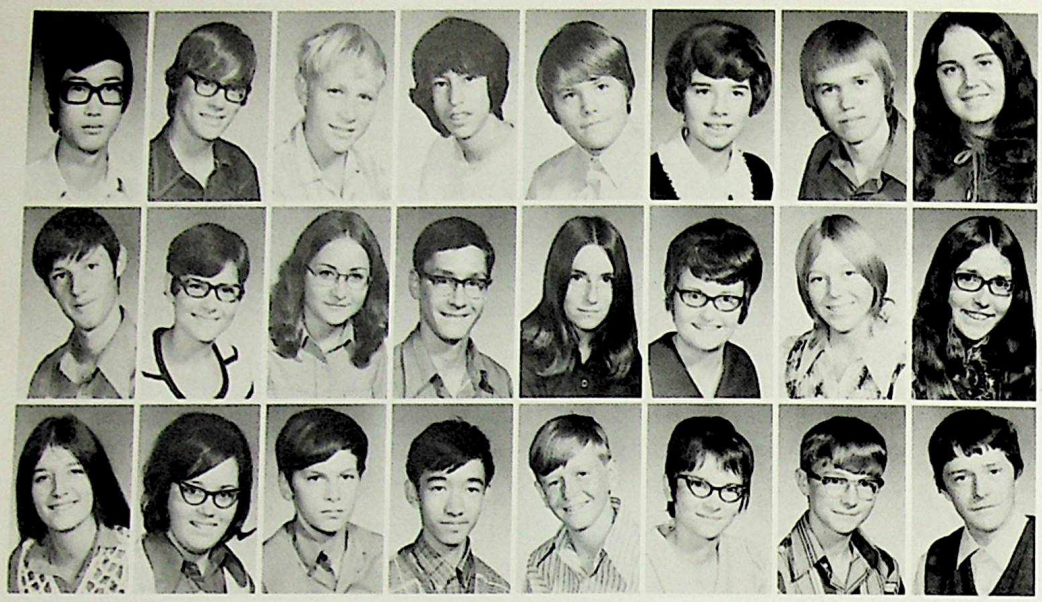

FIRST ROW: Dennis Kwong, Mitchell LaLonde, Guido Lameris, Randy Lang, Gordon Langer, Carla Langkamp, Gary Langvand, Larry Laniuk.
SECOND ROW: Randy Lannard, Emily LaRose, Joanne Lastiwka, Alex Latta, Lori Latta, Betty-Ann Laurie, Heather Laurie, Gloria Law.
THIRD ROW: Suzanne Law, Barb Lawrence, Alex Layton, Billy Lee, Steve Lee, Terry Leeder, John Leppard, Buzz Lewis.

FOURTH ROW: Doug L'Heureux, Linda Lingren, Manny Linka, George Linnen, Jackie Liske, Jerry Litke, Brigetta Lodwig, Arlene Loney.
FIFTH ROW: Terry Lorentz, Doug Lucas, Margaret Luciuk, Bill Lueck, Fred Lukat, Lauren Lundquist, Blake MacDonald, Ann MacDonald.

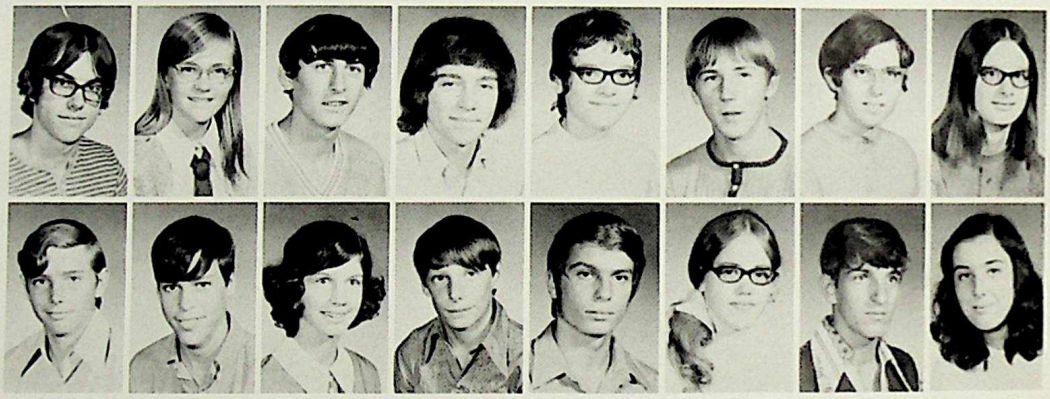

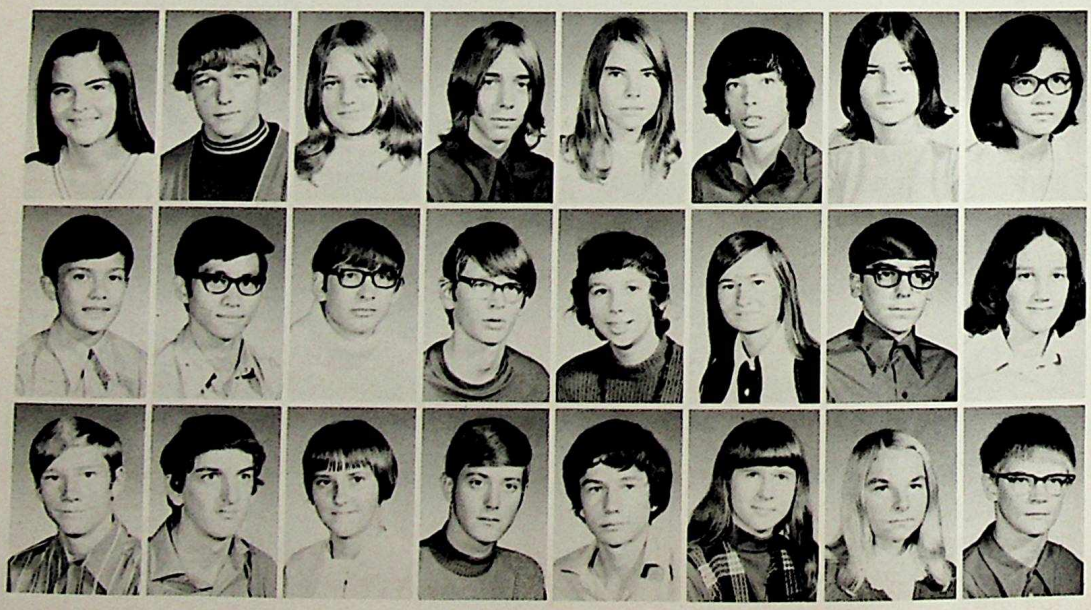

SIXTH ROW: Sue MacGillivray, Peter Mackon, Rae Maclaren, Allan Maclean, Jean MacRae, Arthur MacWilliams, Pat Magnus, Agnes Mah.
SEVENTH ROW: Harry Mah, Kee Mah, George Maidens, Rick Makutra, Brenda Malin, Jane Malo, Gary Mann, Laurie Marshall.
EIGHTH ROW: Darrell Martin, Pat Martin, Linda Marvin, Arny Mason, Mark Mason, Joy Massey, Betty Mather, Wayne Maurer.

FIRST ROW: Jim Mazurenko, Cathy McAstocker, Brian McCullough, Wendy McCullough, Diane McDiarmid, Terry McDonald, Gord McGillivray, Neil McGillivray.
SECOND ROW: Maureen McGrann, Donna McIntyre, Sharon McKee, Vicki McKenna, Marian McLeod, Susan McLeod, Bradley McMillan, Craig McMorran.
THIRD ROW: Ricky McNeil, Don McPherson, Bob McWilliams, Caroline Meggison, Leslie Meidinger, Pam Melnychuk, Linda Messal, Corrine Metcalfe.

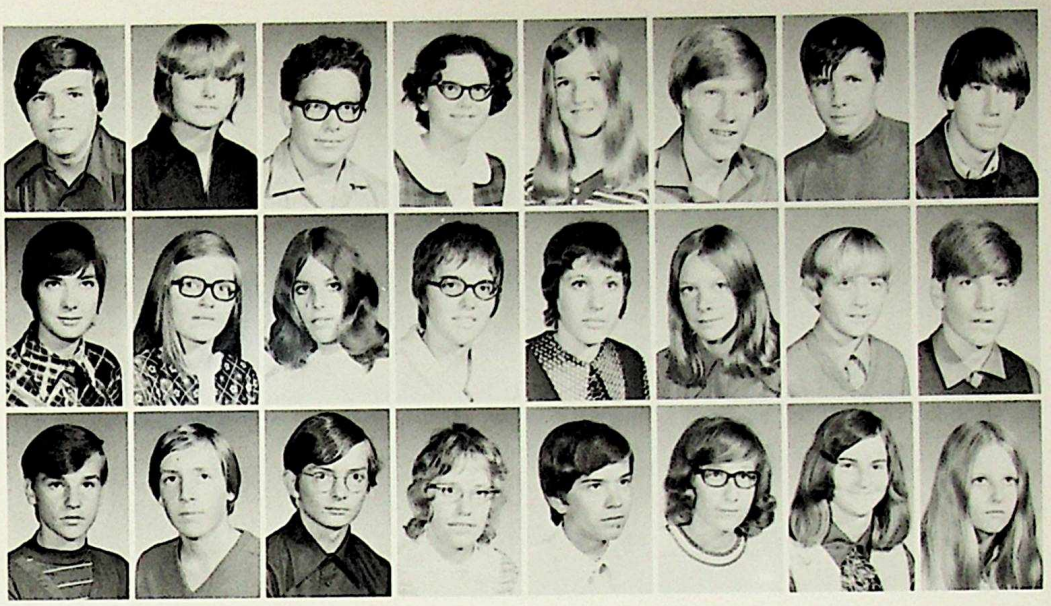

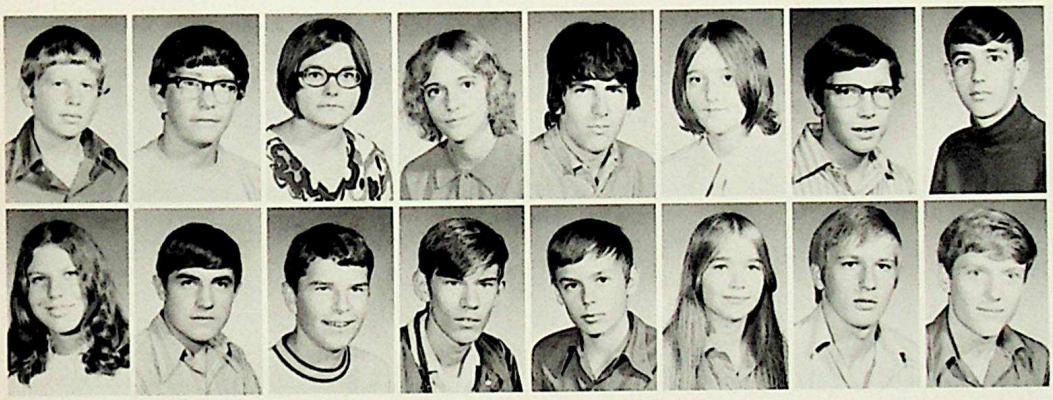

FOURTH ROW: Scott Millar, Bob Milner, Debbie Minchau, Nancy Mitchell, Graham Moore, Pat Morton, Tim Mossing, Harry Mueller.
FIFTH ROW: Helga Mueller, Reinhard Mueller, Udo Mueller, David Murray, Jim Murray, Debbie Naylor, Fred Neitsch, Doug Nelson.

SIXTH ROW: Judy Nelson, Debbie Neuman, Robert Neumann, Aaron Nichols, Arthur Nickel, Ken Nilson, John Noel, Linda Nordstrom.
SEVENTH ROW: Brian O'Donnell, Mustafa Oguztoreli, Yesim Ogustoreli, Calvin Olive, Mary Olson, Laurie Oltmanns, Bethoe Olynyk, Sharon Ong.
EIGHTH ROW: Craig Orr, Deb Ostafichuk, Ralph Osterwoldt, Tom Otteson, Debra Oxamitny, Dave Oystryk, Barb Paike, Marilyn Palmer.

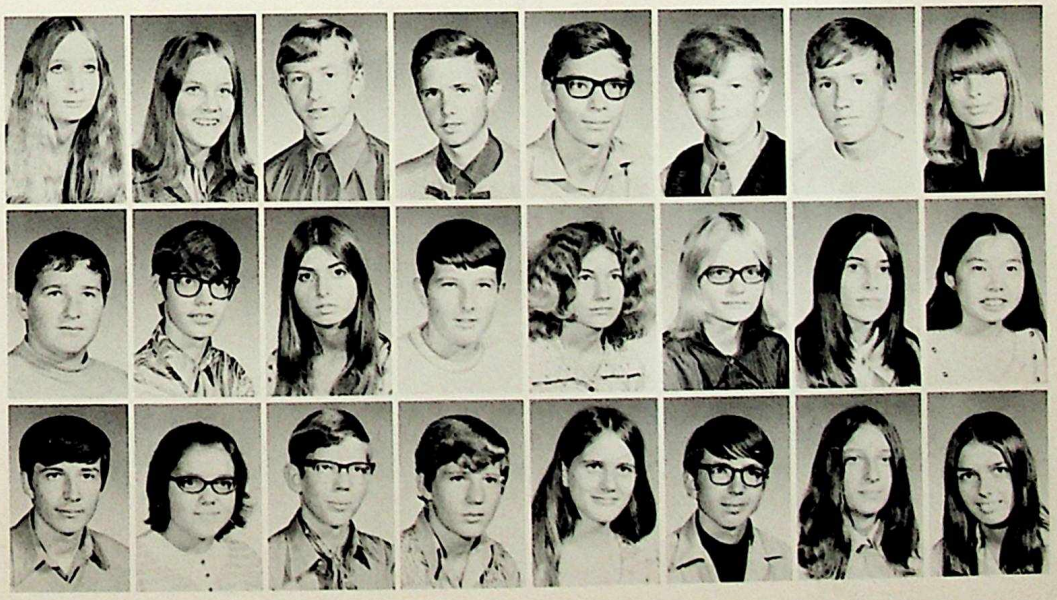

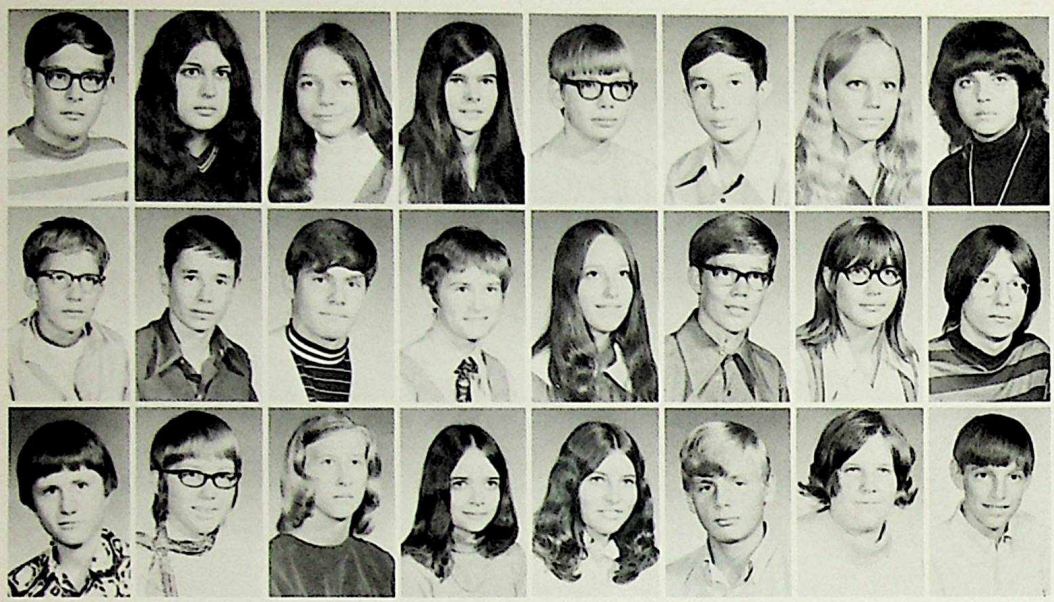

FIRST ROW: Darrell Panas, Parminder Pannu, Debbie Parasuik, Debbie Pasieka, Robert Paton, Steve Paton, Linda Paush, Gloria Pawluk.
SECOND ROW: Bruce Peel, Richard Perkins, Derrick Peters, Colleen Picketts, Rita Pipke, John Plesman, Beverly Plumptre, Harry Pollock.
THIRD ROW: Darryl Pollon, Linda Polsfot, Donna Porayko, Susan Porteous, Yolanda Postma, Jim Prince, Kathy Prutton, Jim Purcell.

FOURTH ROW: Sandy Pywell, Cheryl Quarton, Shelly Quinn, Debbie Quinton, Mark Radetzky, Harish Rajput, Marina Ramsankar, Karen Ramshaw.
FIFTH ROW: Debbie Rankin, Arlene Rasimas, Alice Ratke, Darlene Rattai, Astrid Rechsteiner, Deanna Redge, Robert Reed, Ian Rees.

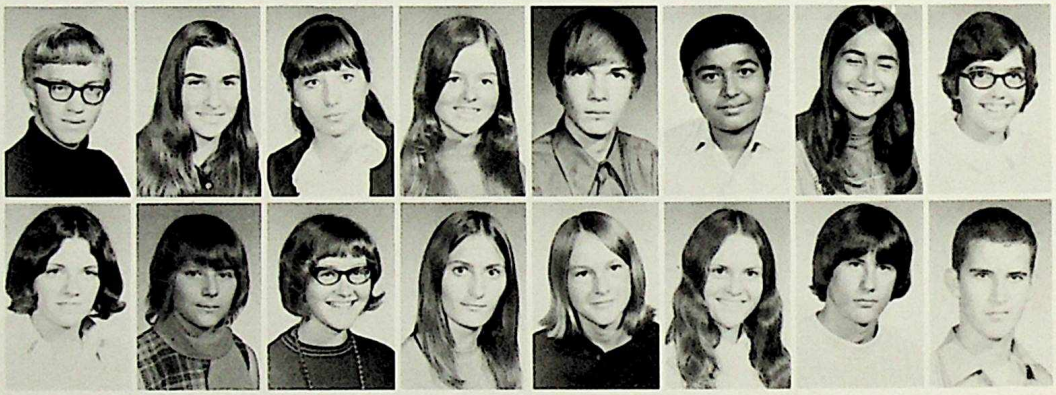

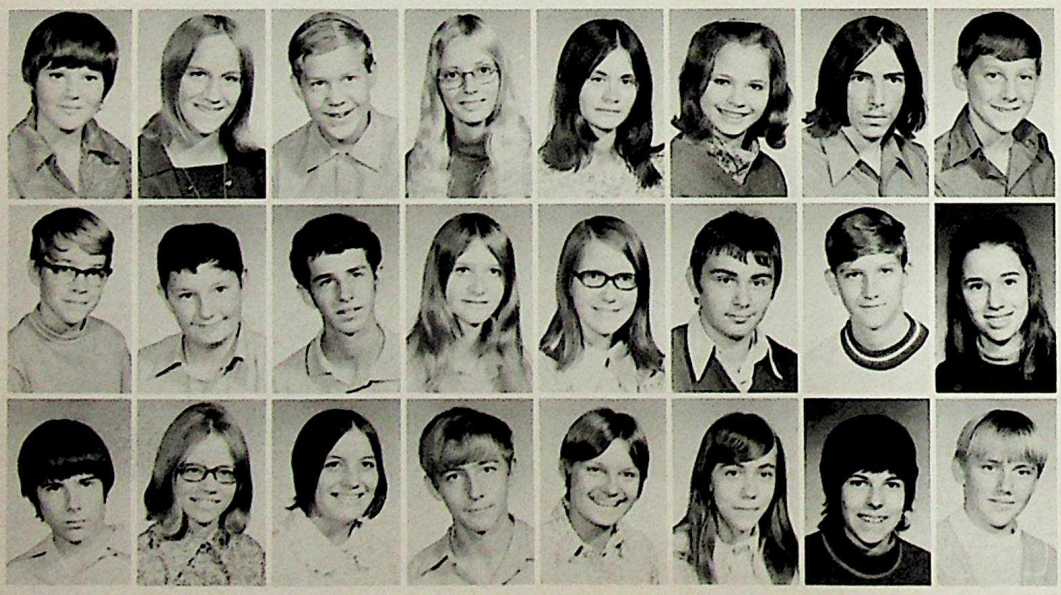

SIXTH ROW: Irene Reid, Joan Reinisch, Harold Reirson, Pat Resler, Shirley Restau, Dianne Richards, Doug Rikley, Brian Ritchie.
SEVENTH ROW: Darrell Robb, Dale Roberts, Don Robertson, Debbie Robins, Darlene Roes, Kevin Ropcean, Doug Roper, Eve Rose.
EIGHTH ROW: Blair Ruddock, Wendy Russell, Colleen Ryan, Robert Ryll, Cindy Sagan, Sharon Sager, Donna Sarnoski, Manfred Schacht.

FIRST ROW: Bob Schedler, Tanis Scheideman, Marlene Schiewe, Ruth Schmigelski, Linda Schmidtke, Mervin Schnell, Connie Schowalter, Margaret Schubert.
SECOND ROW: Marynell Schubert, Barb Schwanke, Beth Scott, Craig Scott, George Scott, Karen Scruggs, Alida Sembaluk, Mike Serger.
THIRD ROW: Janet Sernyk, Rod Shelast, Byron Shikase, Penny Sider, Brenda Simon, Gerald Sinn, Les Smears, Bob Smith.

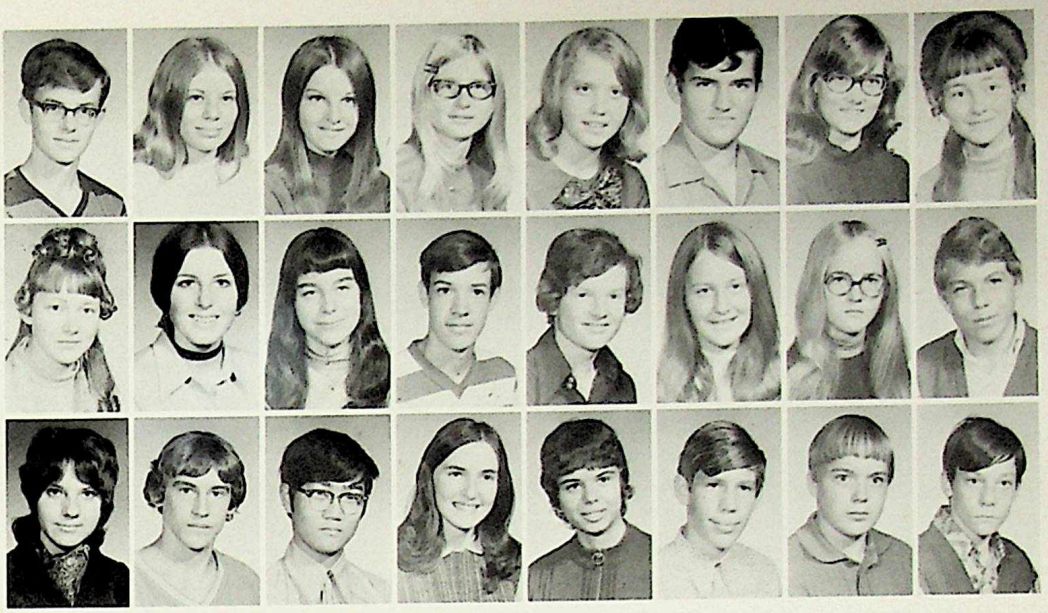

FOURTH ROW: Lenette Smith, Marion Smith, Terry Smith, Camille Snider, Linda Spahr, Carol Spasnick, Raymond Speichert, Roland Stallknecht.
FIFTH ROW: Sharon Steinke, Joanne Stevens, Laurie Stewart, Cheryl St. John, Christie Stone, Janice Stonell, Heather Strelioff, Doug Stringham.

SIXTH ROW: Linda Stringham, Lori Stroud, Wayne Stroyan, Bill Suclin, Marilou Suderman, Lynn Sugden, Gordon Sustrik, Sheila Sutherland.
SEVENTH ROW: Deb Taylor, Doug Taylor, Barb Tempest, Edna Terry, Ken Thomas, Ellen Thompson, Owen Tobert, Margaret Toma.
EIGHTH ROW: Fred Tomek, Debbie Tonks, Helmut Tonn, Pat Tracy, Sandi Triebwasser, Debbie Tripp, Gordie Turtle, Karen Turtle.

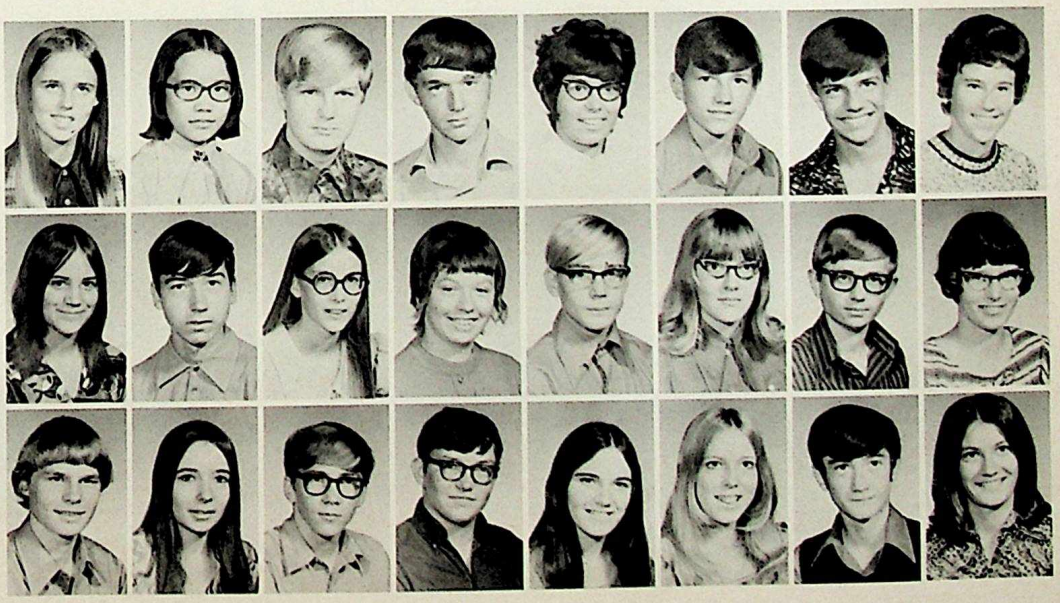

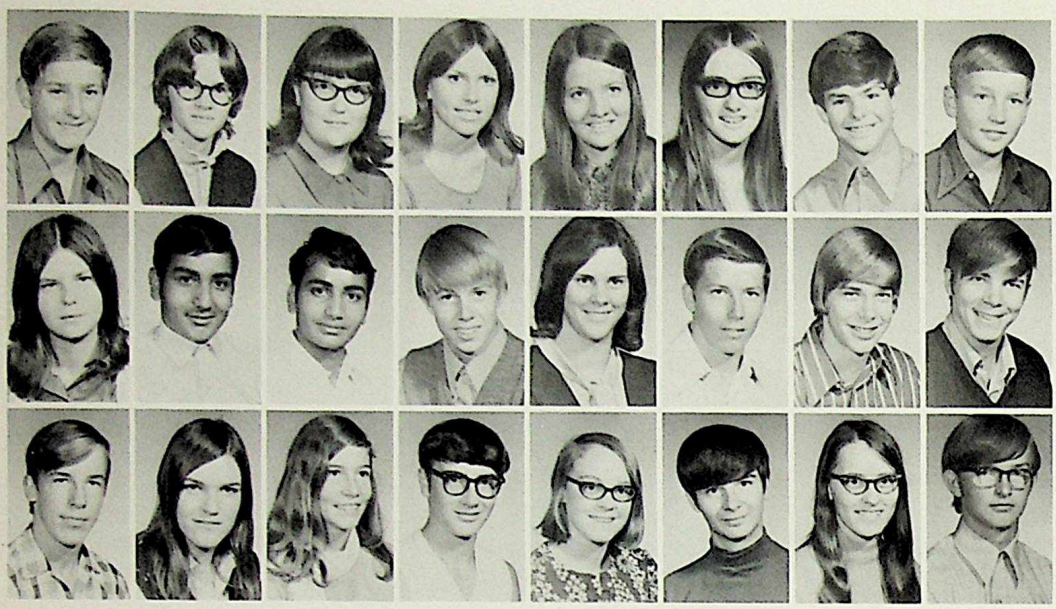

FIRST ROW: Glen Underschultz, Gloria Underschultz, Shannon Underschultz, Marlene Uniat, Kathy Valpy, Karin Vanham, Mike Vanderlee, Tony Vanheerden.
SECOND ROW: Susan Verbitsky, Mukesh Verma, Rakesh Verma, Roy Vickery, Ruth Violette, George Wakeford, Dave Waldren, Bruce Walder.
THIRD ROW: Dave Walker, Janis Wallins, Ann Walton, Robert Walton, Renate Wanke, David Wasyk, Linda Waters, Myron Waters.

FOURTH ROW: Wendy Waters, Elaine Watson, George Watson, Brett Watts, Barb Webb, Doug Webster, Vida Weckerle, Bruce Welsh.
FIFTH ROW: Jim Wiley, Dave Williams, Doug Williams, Grant Williams, Rick Williams, Rick Williams, Adrian Wilson, Doug Wilson.

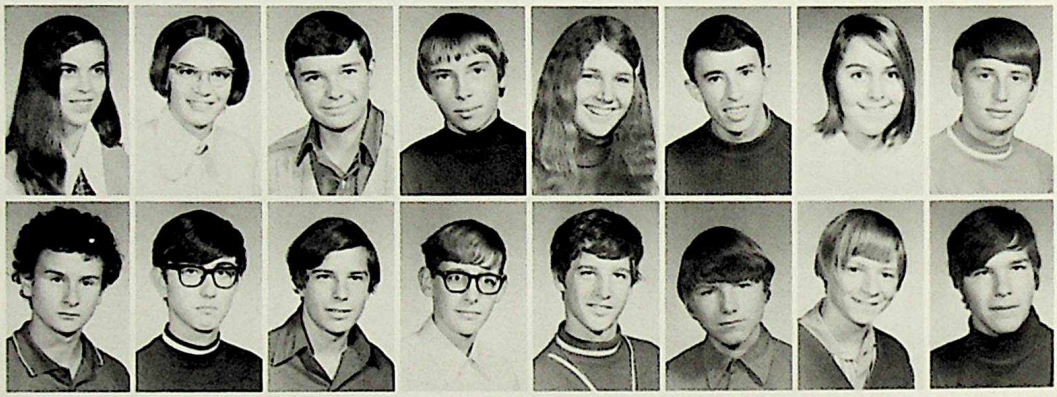

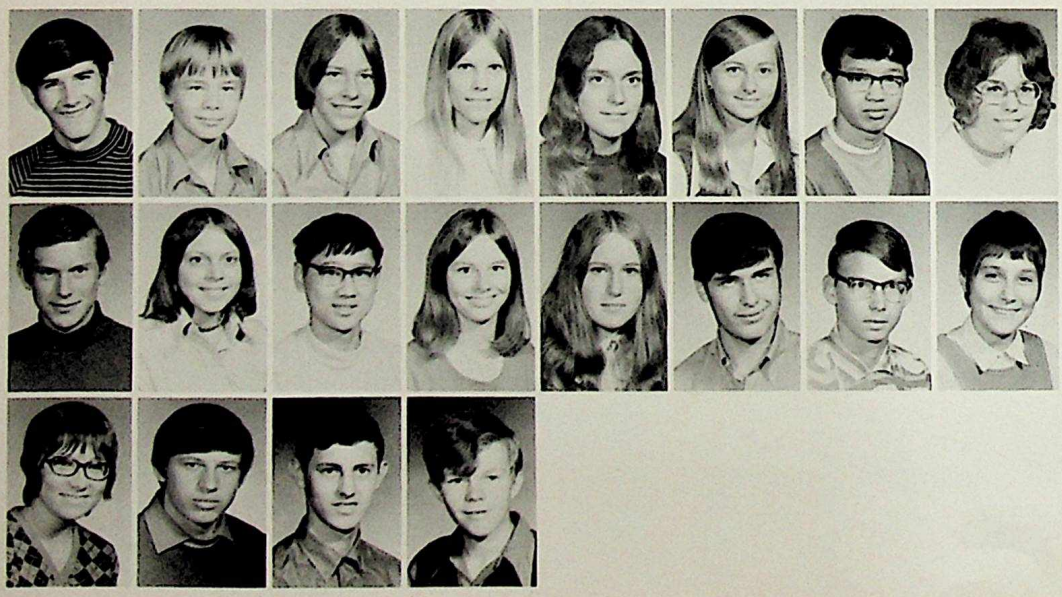

SIXTH ROW: Tim Wilson, Brent Wiltzen, Jeff Winkelaar, Judy Wirum, Nola Wismer, Barb Wolter, Victor Wong, Wendy Woods.
SEVENTH ROW: Gordon Wookey, Barb Wright, Allan Yee, Terri Yeske, Frances Young, Dean Zepick, Gary Zingle, Monica Zuberbuhler.
EIGHTH ROW: Donna Zucht, Ed Zupet, Randy Ungarian, Ken Nelson.

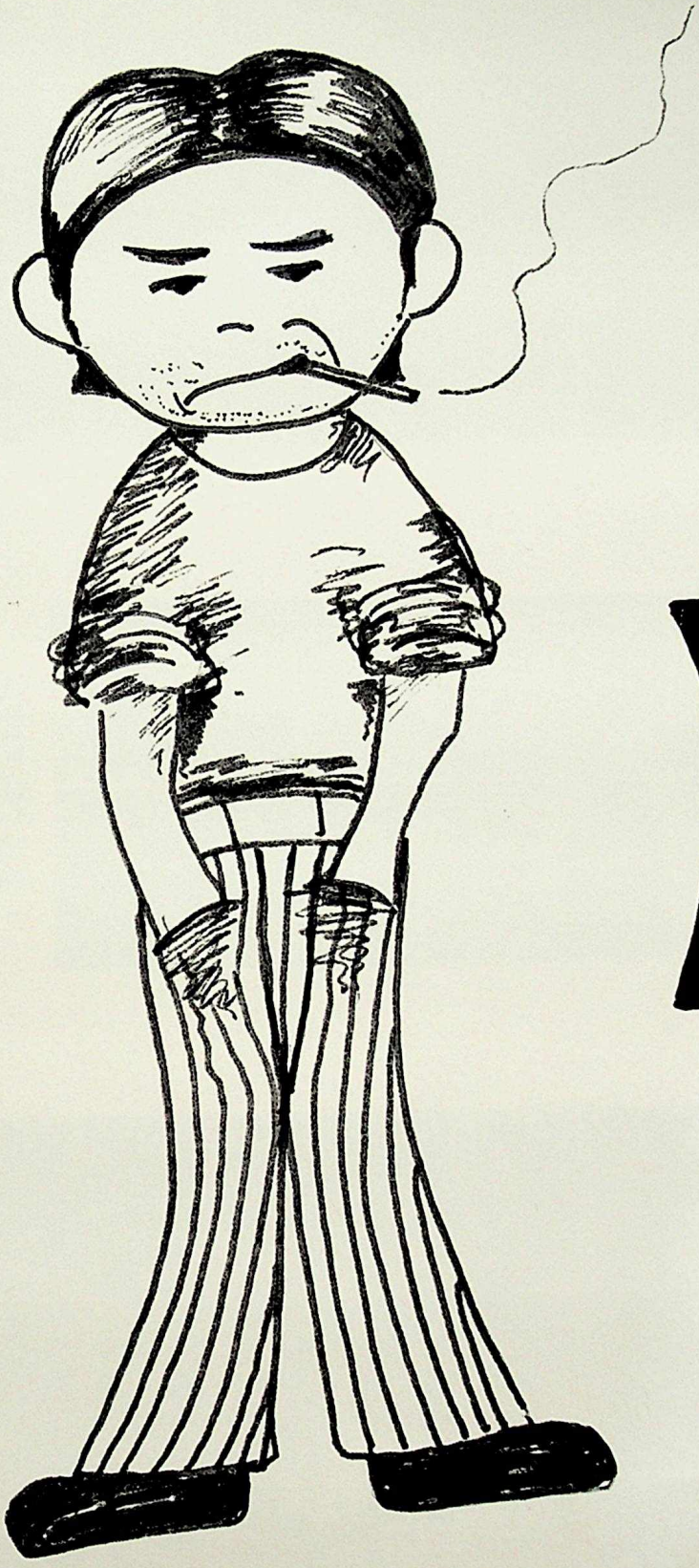

I

FIRST ROW: Jay Adair, Linda Adam, Janet Adams, Diane Aldrich, Loran Allen, Susan Anaka, Bill Anderson, Doug Anderson.
SECOND ROW: Mark Anderson, Bruce Angus, Reinhard Appelt, Donna Armstrong, Lloyd Atkin, Brenda Backstrom, Gwen Baker, Debbie Barge.
THIRD ROW: Gordon Barker, Brenda Basaraba, Lesley Bawn, Glen Beaton, Glenn Beaudry, Gudrun Becker, Dave Beecroft, Wilf Belau.

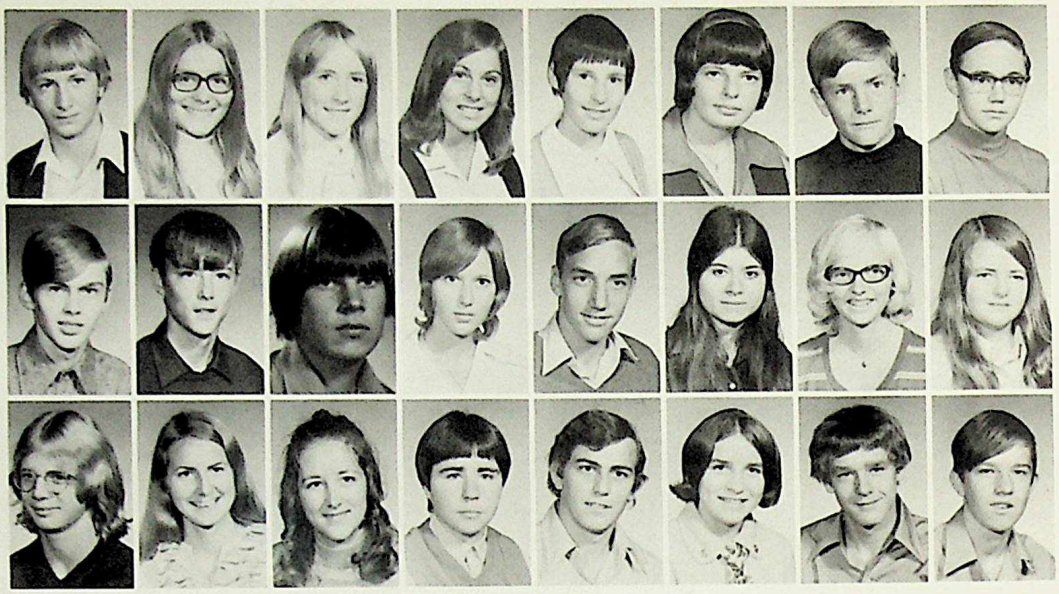

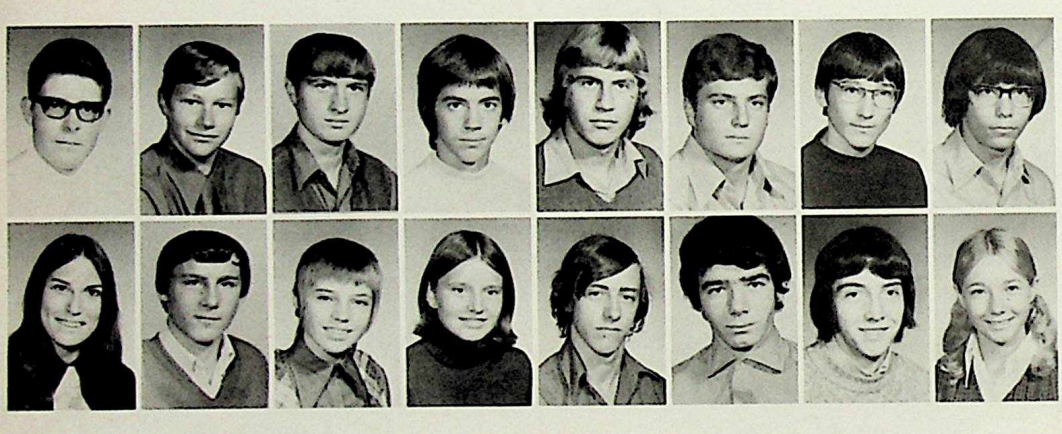

FOURTH ROW: Jim Bendit, Erwin Benke, Lorne Benke, Randy Bennett, Richard Bennetts, Fred Berg, Glen Berg, Gerry Bertrand.
FIFTH ROW: Laurine Besuyen, Terry Bible, Karen Bidniak, Sandy Bilo, Bob Bittner, Kim Black, Dave Blackwood, Barb Bleakley.

SIXTH ROW: Linda Block, Glenda Bocker, Doug Bonner, Gary Boswell, Grant Bosworth, Laurence Bouwmeester, Carol Bowman, Colleen Bozniak.
SEVENTH ROW: Alan Bradley, Peter Bradley, Brenda Brander, Shane Brennan, Wayne Briscoe, Bruce Broadley, Anne Brose, Alan Brown.
EIGHTH ROW: Lavonia Brown, Malita Brudneski, Debb Bryant, June Bryant, Jeanette Bulitz, Janice Burley, Bob Burnham, Gayle Bykewich.

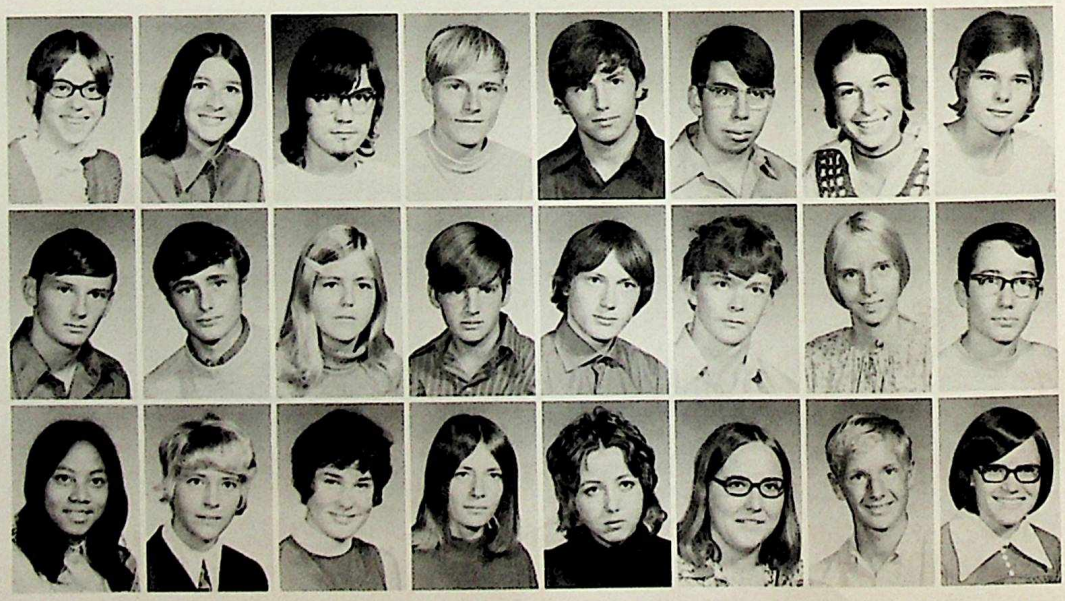

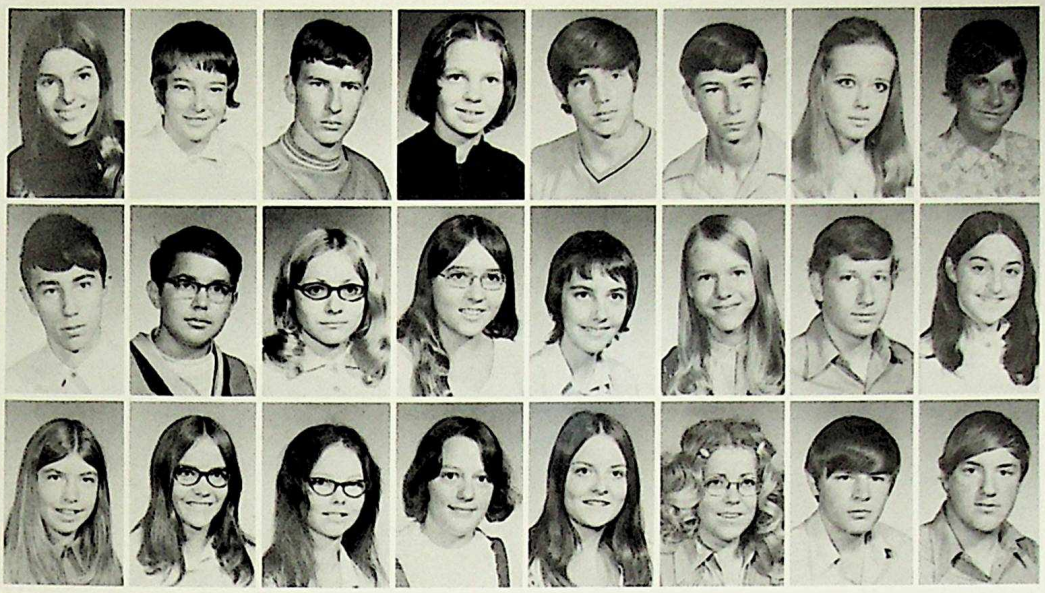

FIRST ROW: Ann Campbell, Barb Campbell, Colin Campbell, Linda Campbell, Rick Cannan, Doug Carter, Carol Chalmers, Jamie Chalmers.
SECOND ROW: Peter Chapek, Byron Chelak, Nadia Chomyn, Rita Chorney, Joni Christman, Ilona Cinats, Danny Clark, Petra Clemens.
THIRD ROW: Charlene Close, Diane Coble, Darleen Colanan, Eileen Collingwood, Elaine Colwell, Wendy Connochie, Doug Cooper, Dennis Coulson.

FOURTH ROW: Barry Cox, Sharon Cox, Doug Craig, Darlene Croome, Don Daly, Sherry Danderfer, Kim Davis, Ian Derksen.
FIFTH ROW: Anneke Devries, Judy Dickson, Sue Dickson, Karen Dingwall, Deb Dodge, Ward Dokken, Sue Dolinsky, Stewart Dopking.

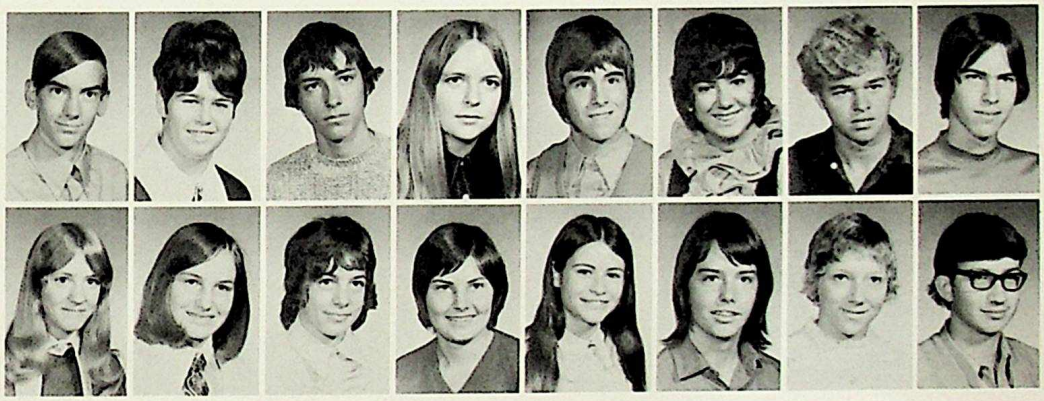

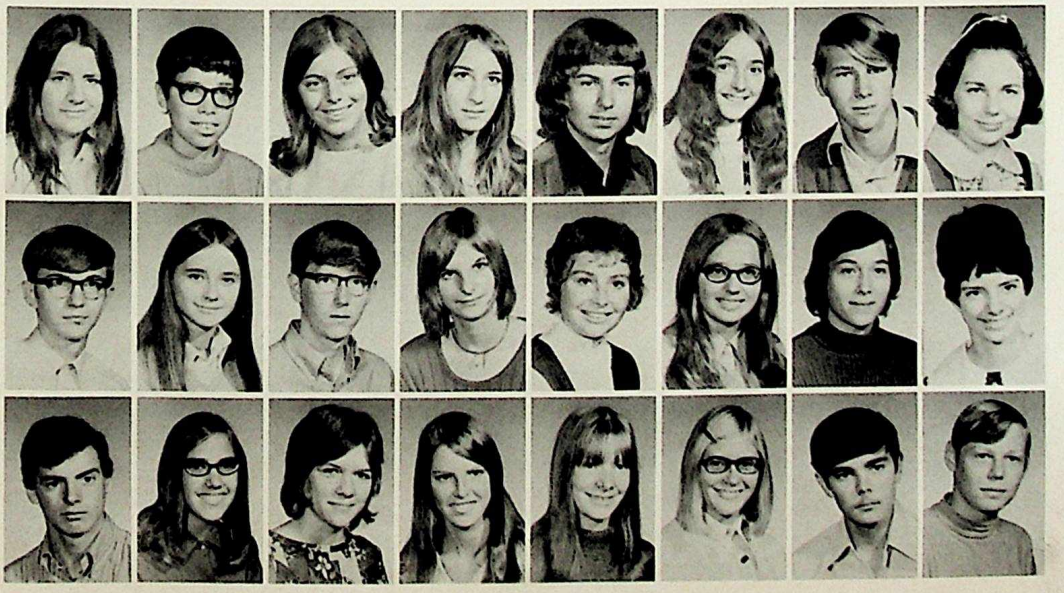

SIXTH ROW: Janet Dorward, Greg Dressler, Karen Drisner, Sharon Dubetz, Trev Dunn, Betty Durant, Oscar Dusza, Sue Edge.
SEVENTH ROW: Dwayne Egert, Sherry Elaschuk, Jack Elidridge, Debbie Eliuk, Debbie Emerson, Pat Ennis, Karen Erichsen, Cindy Ernewein.
EIGHTH ROW: Brian Esler, Donna Ethier, Joanne Evans, Leslie Evenson, Jane Everett, Marilyn Ewald, Ralph Ewel, Klaus Ewikowski.

FIRST ROW: Evan Farrel, Don Faugue, Perry Fehsel, Peter Felsburg, Gord Ferdhoff, Herb Fester, Robbi Fierz, Gail Fisher.
SECOND ROW: Jane Fitzgerald, Lynn Fleming, Eugene Flynn, Dennis Fong, Dave Ford, Deb Ford, Judy Forst, Dale Fournier.
THIRD ROW: Bev Fowler, Robert Fralick, Leslie Fraser, Cliff Fraszer, Vince French, Beatrice Fuhr, Black Gable, Cornelia Gaeckle.

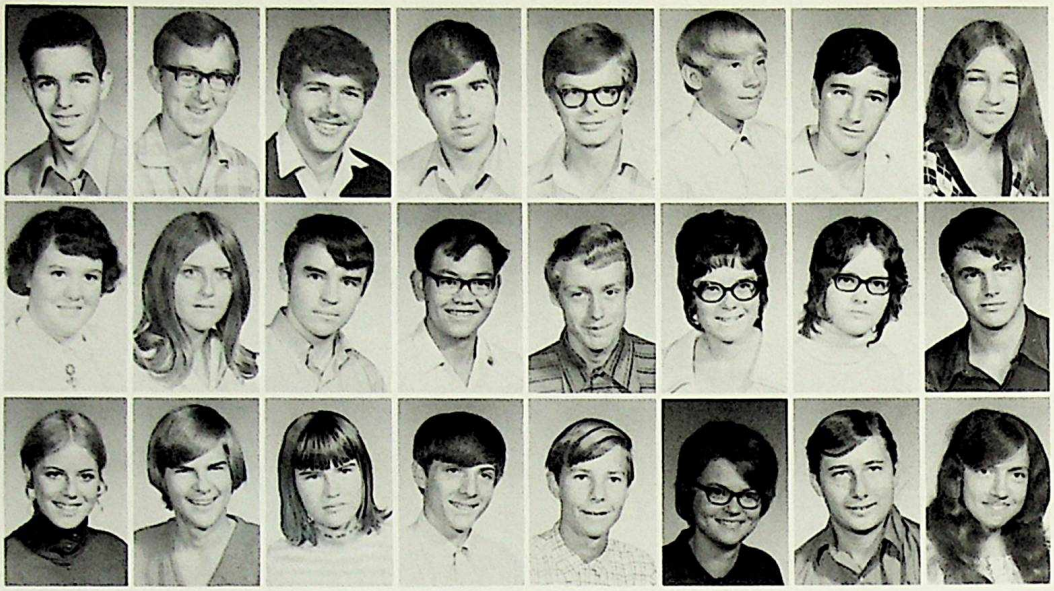

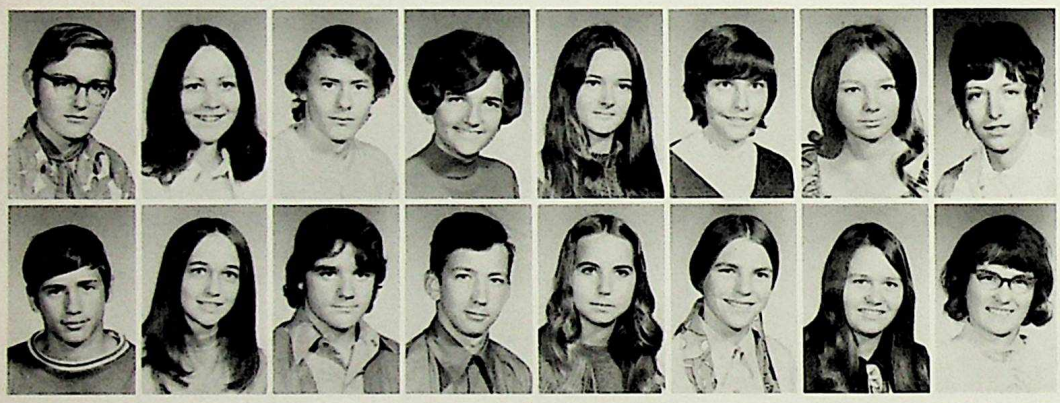

FOURTH ROW: Leon Gagne, Barb Game, Doug Gano, Vicky Garth, Joan Gaw, Lorrie Geldert, Rose Genssler, Lorraine Gerke.
FIFTH ROW: Gilbert Germain, Sherrill Gibson, Darrell Gilbert, Colin Gillies, Barb Gines, Cheryl Gingara, Arlene Glansman, Janet Glor.

SIXTH ROW: Robert Glor, Christie Golling, Tom Gon, Murray Gowers, Terry Gratrix, Denise Grenier, Alan Griffith, Arnold Gross.
SEVENTH ROW: Donald Groves, Gayle Habkirk, Charles Hainsworth, Wes Hammermeister, Barb Hanon, Colleen Hanson, Trevor Harke, Glenda Harlton.
EIGHTH ROW: Brenda Harris, Linda Hauf, Dale Heffley, Reinhold Hein, Gail Hennig, Dale Herbert, Debbie Hicks, Linda Higgs.

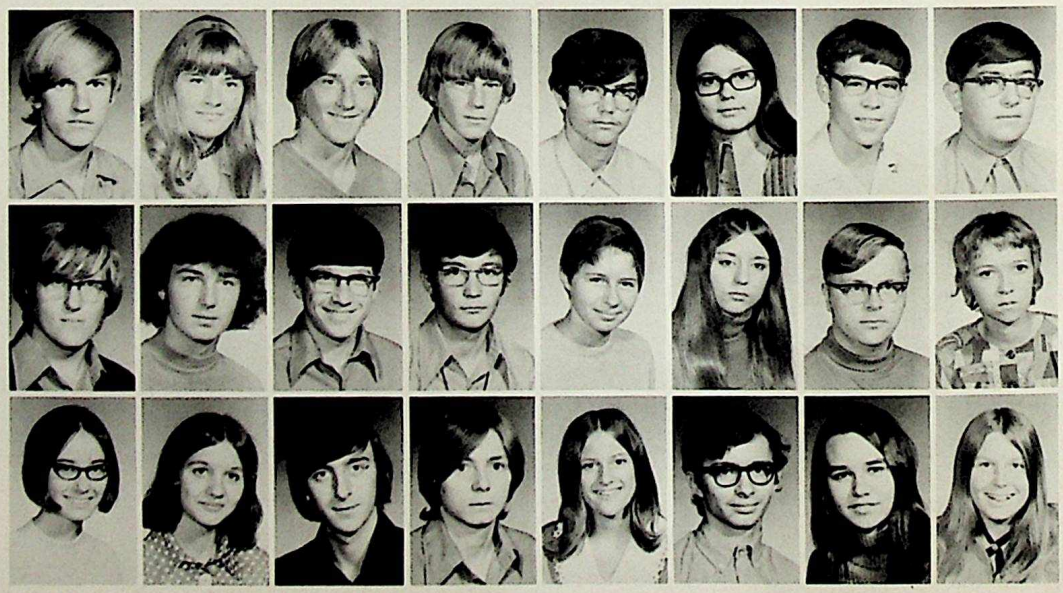

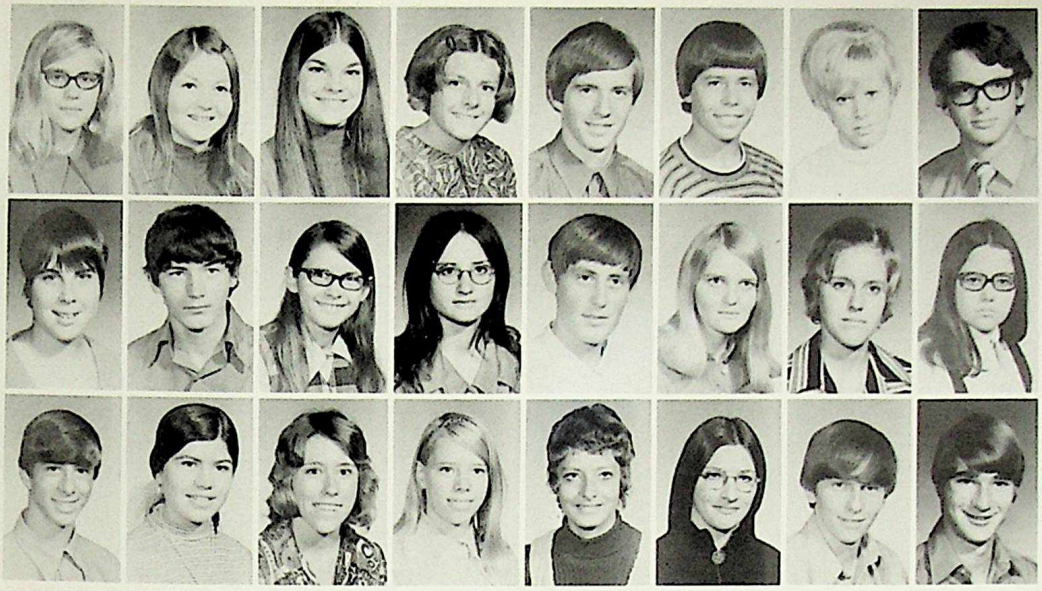

FIRST ROW: Phyllis Hildebrandt, Debbie Hinchberger, Donaleen Hindley, Ann Hobson, Bob Hodgson, Harry Hoffman, Christine Hogue, Greg Holm.
SECOND ROW: Barb Holmstrom, Don Hood, Audrey Hougan, Norma Howey, Harry Hoyer, Gerdie Huff, Beth Hunter, Kath Hunter.
THIRD ROW: Roger Hussen, Gordana Ikie, Maureen Ippolito, Cheryl Jackson, Nada James, Judy Janicki, Willy Fanz, Norm Jede.

FOURTH ROW: Lisa Jenkinson, Robert Johns, Janice Johnson, Wendy Johnson, Paul Johnston, Richard Johnstone, David Jones, Jim Jones.
FIFTH ROW: Judy Jones, Neil Josephson, Dale Juhnke, Julie Kach, Charles Kadatz, Rod Kenyon, Jeff King, Richard King.

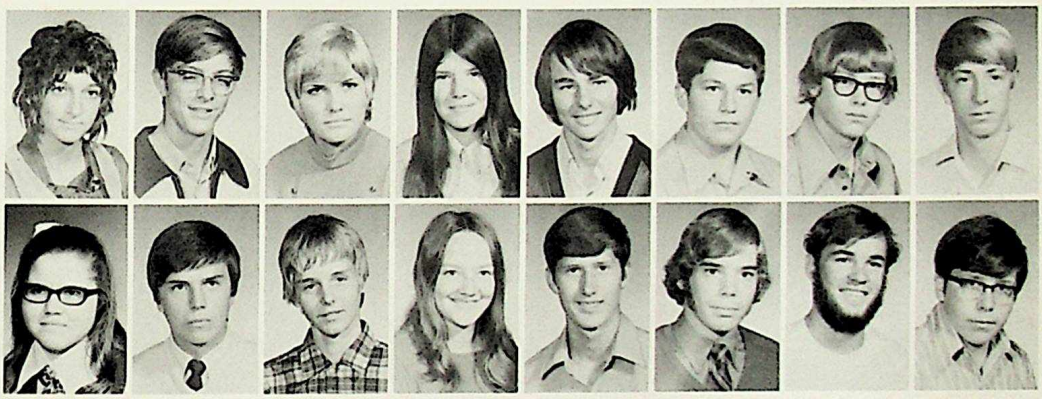

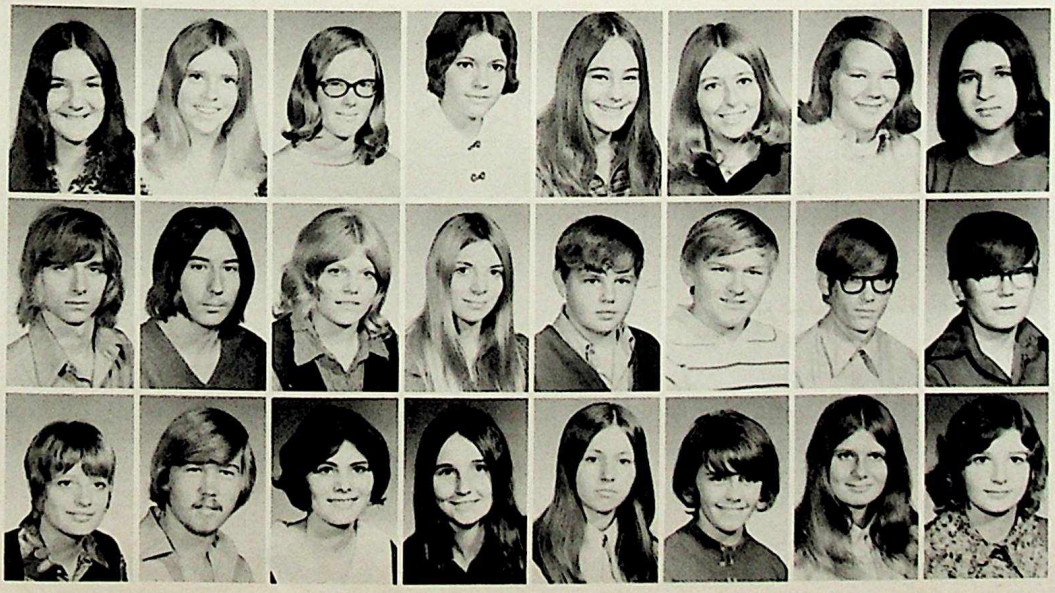

SIXTH ROW: Suan Kirkpatrick, Shirley Klatt, Elizabeth Klenn, Wendy Knight, Barb Knolt, Ingrid Kolewa, Karen Karnelsen, Sharon Koss.
SEVENTH ROW: Gary Kotow, Ken Kowalchuk, Debbie Krechumak, Derri Kulak, Vern Lafortune, Brian Lake, Rick Lang, Bob Langdon.
EIGHTH ROW: Lorie Langner, Don Langvand, Janet Larson, Janice Latimer, Linda Leach, Deb Leitch, Lori Lemmon, Jan Lemmon.

FIRST ROW: Mike Leverick, Linda Lewis, Cheryl Lindberg, Tom Lindberg, Bev Lineham, Norma Linvingston, Kim Ljungberg, Barb Loeppky.
SECOND ROW: Kerry Logan, Gordon Lomas, Linda Love, Don Lucus, Bernie Lumme, Gary Lundeen, Jim Mabee, Gerry MacDougall.
THIRD ROW: Bill MacGillivray, Sharon MacIntyre, David Mackie, Helen Macleod, Kandy Macmillan, Jackie Magicom, Mona Mah, Jerry Mandryk.

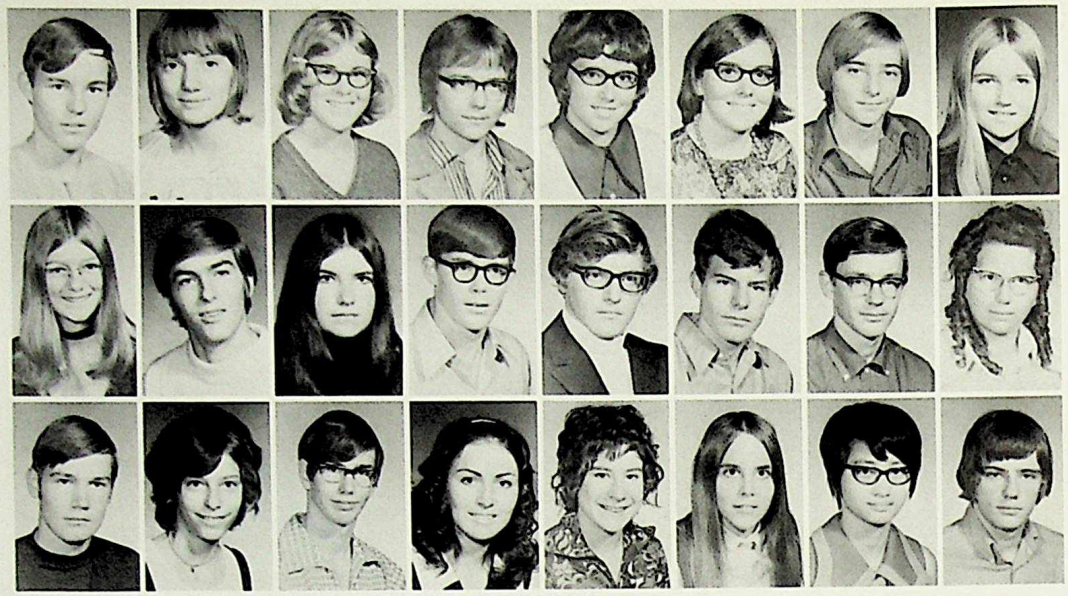

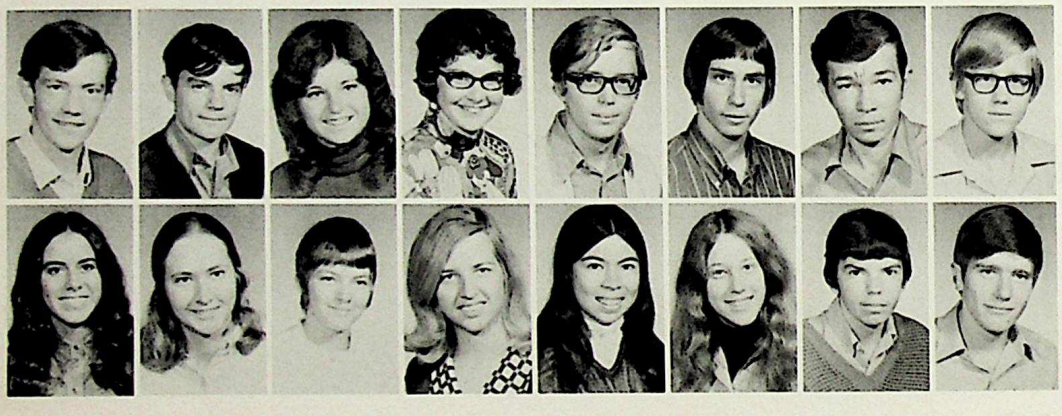

FOURTH ROW: Harry Mann, Rick Mann, Leslie Manning, Debbie Mantle, Robert Marchak, Gordon Marr, Edward Martyniuk, Bob Mason.
FIFTH ROW: Cindy Mason, Judy McCay, Fran McClelland, Melodie McCombs, Janet McDonald, Peggy McGillivray, Jim McGregor, Blaine McIntyre.

SIXTH ROW: Ivan McKain, Bonnie-Lea McLean, Janet McLean, Gordon McLeod, Donna McNeil, Bruce McPhee, Sandy McPherson, John McQuay.
SEVENTH ROW: Linda McRae, Jerry McShane, Harvey Megley, Kathy Mene, Jim Menos, Jeff Merritt, Garth Metcalfe, Bev Michael.
EIGHTH ROW: Dave Miller, Dennis Miller, Edna Miller, Halmut Miller, Stan Miller, Trudy Miller, Diane Miske, Janet Mitchell.

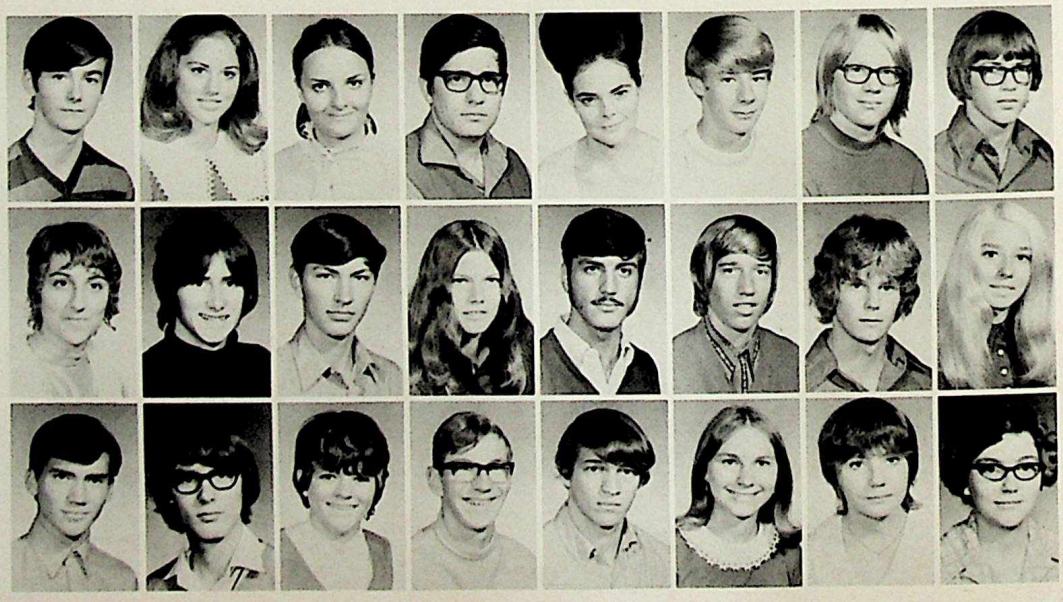

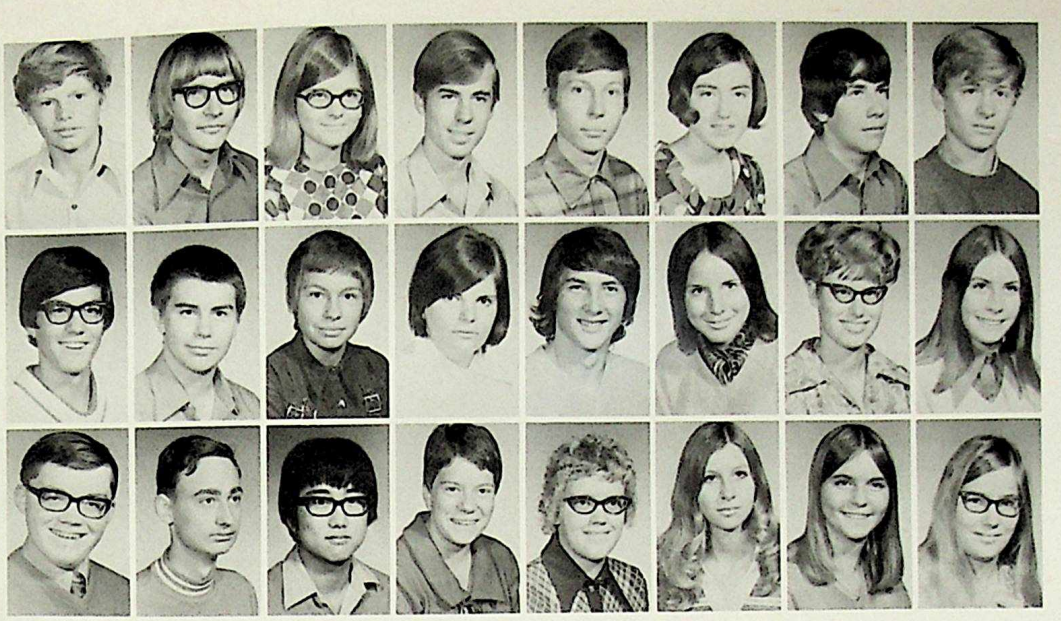

FIRST ROW: Larry Mitchell, Bob Mittelstadt, Garnie Moisey, Ron Moisey, Paul Moller, Gisela Molzahn, Jeff Moore, Rex Moore.
SECOND ROW: Richard Moran, Guy Morrison, Terry Morrison, Valerie Morrison, Blair Mossing, Barb Motyka, Deb Motyka, Deb Munro.
THIRD ROW: Vaughn Munro, Alfred Nachtigal, David Nakano, Rita Nault, Ann Nekolaichuk, Linda Nelson, Erika Neubauer, Norma Neufield.

FOURTH ROW: Dennis Neuman, Bryan Newman, David Newman, Fay Nilson, Peter North, John Northcott, Adeline Northey, Val Noske.
FIFTH ROW: Deriree Nykforuk, Susan Ohrn, Susan Olineck, Lynn Olstad, Maureen Olstead, Harry Ortlieb, Viola Osborn, Eileen Oselies.

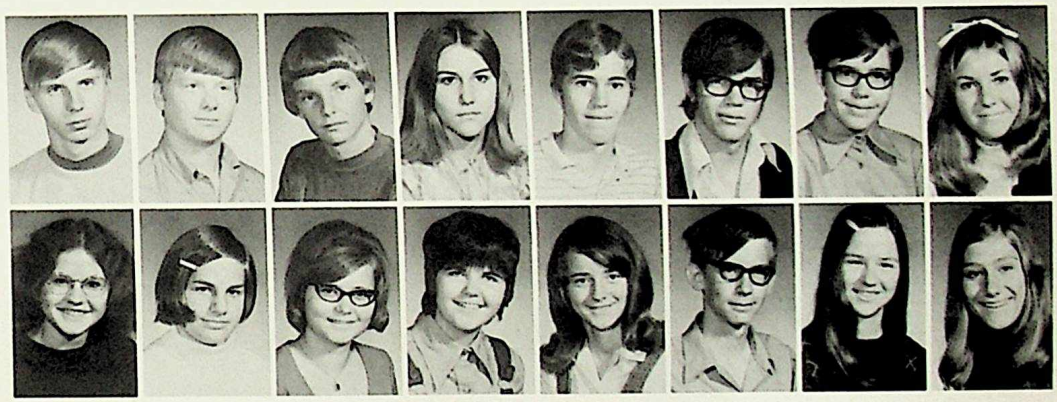

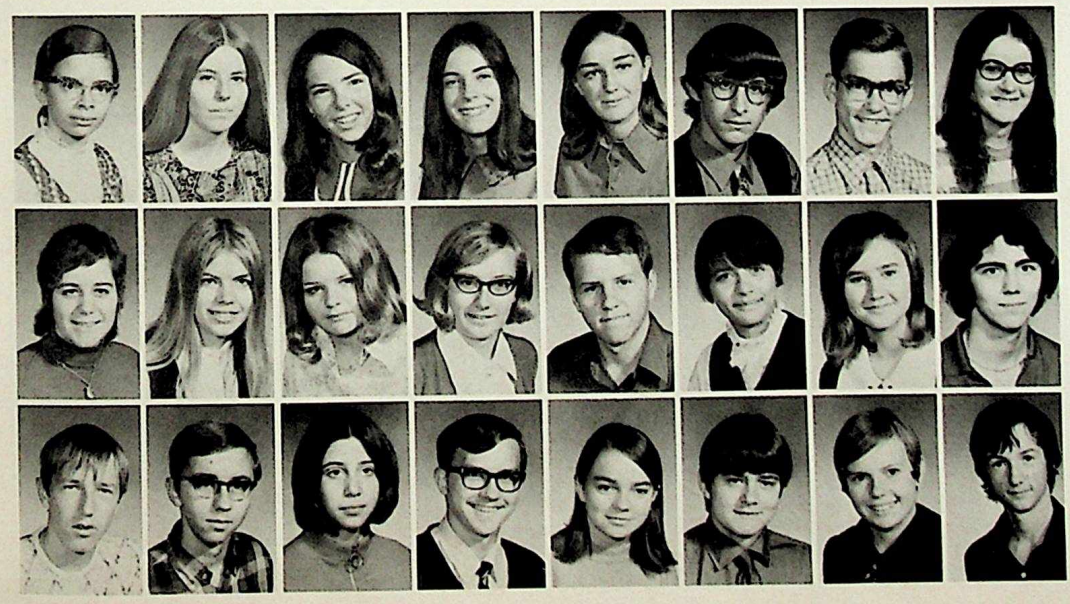

SIXTH ROW: Lisa Ostafichuck, Rita Osterhout, Debbie Oswald, Bernadette Otta, Carol Paike, Larry Patrick, William Pelech, Diane Pelenski.
SEVENTH ROW: Nancy Penfold, Dena Peterson, Joy Peterson, Sue Pilz, Ed Pipella, Evelyn Plumptre, Darlene Poholka, Doug Poholka.
EIGHTH ROW: Don Pelinski, Brian Pollock, Pat Pollock, Orrie Porayko, Barb Portas, Doug Poulsen, Alison Preston, Jerry Prince.

FIRST ROW: Alana Pritchard, Myrna Procinsky, Cynthia Pura, Dianne Purcell, Mark Purich, Charlotte Quelch, Brad Quist, Ben Rasimas.
SECOND ROW: Susan Ray, Donna Rayment, Nancy Reading, Doug Redge, Jim Reed, Fred Reinprecht, David Rempel, Deena Rennie.
THIRD ROW: Helmut Reschke, Janice Resler, Al Ritchie, Cliff Roberts, Stan Roberts, Dale Robertson, Barry Robinson, Darrell Robinson.

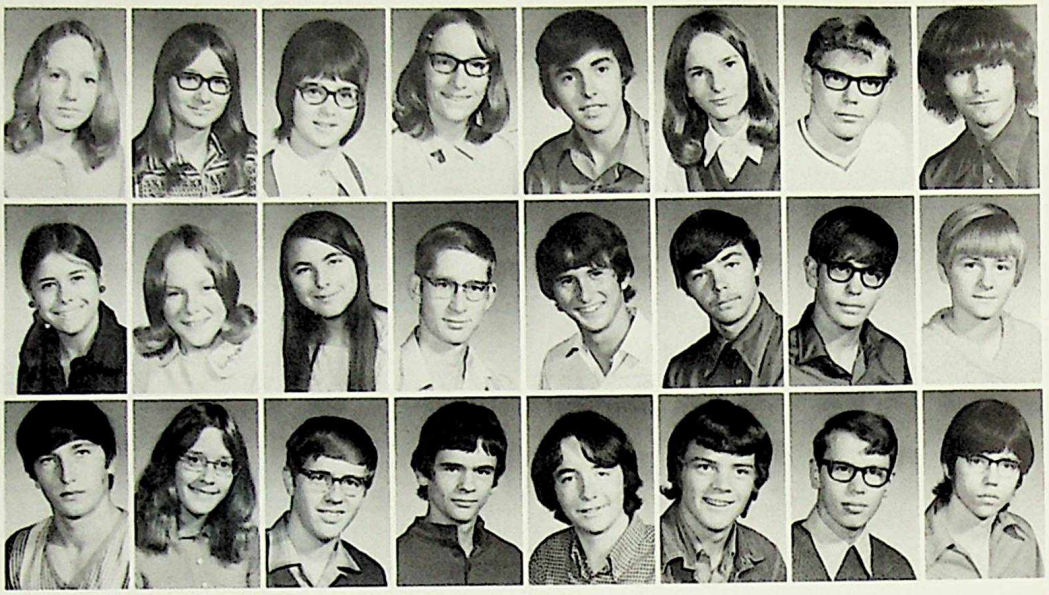

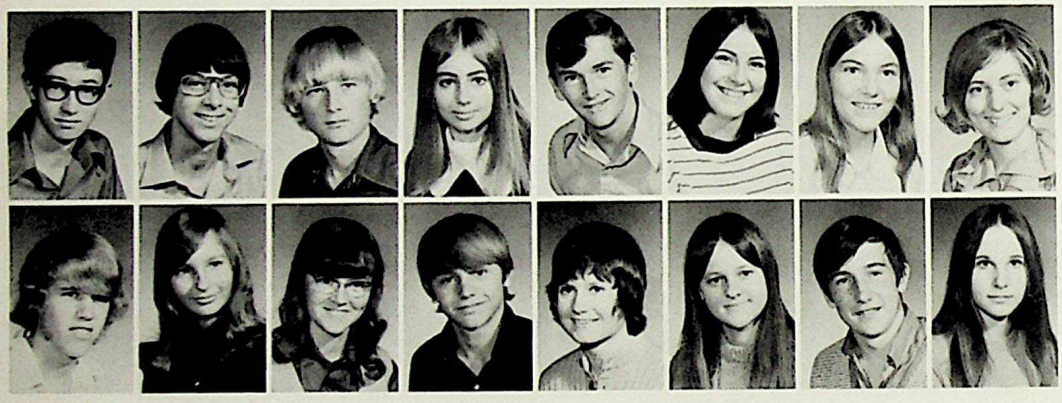

FOURTH ROW: David Robinson, Dave Robinson, Steve Robinson, Karin Roch, Don Rodgirs, Audrey Roskewich, Lidia Rossel, Valerie Rowbottom.
FIFTH ROW: Ray Russel, Donna Russnak, Dorothy Ruttan, David Rutz, Trudy Salls, Ruth Sam, Wayne Sartore, Judy Sawchuk.

SIXTH ROW: Lili Schaffrick, Murray Scharfenberg, Helga Schedler, Allan Schiewe, Roxanne Schiewe, Norbert Schiwinsky, Mechelle Schlosser, Cheryl Schmidt.
SEVENTH ROW: Johanna Schmidtke, Margrit Schmidtke, John Schneider, Eddie Schnitzer, Helen Schubert, Deb Scott, Charles Sedgewick, Sherry Siebold.
EIGHTH ROW: Gary Serediak, Marlene Scutter, Siegrid Scutter, Terry Shaw, Deb Sheils, Maianne Sheppard, Dianne Shuttleworth, Jack Sinclair.

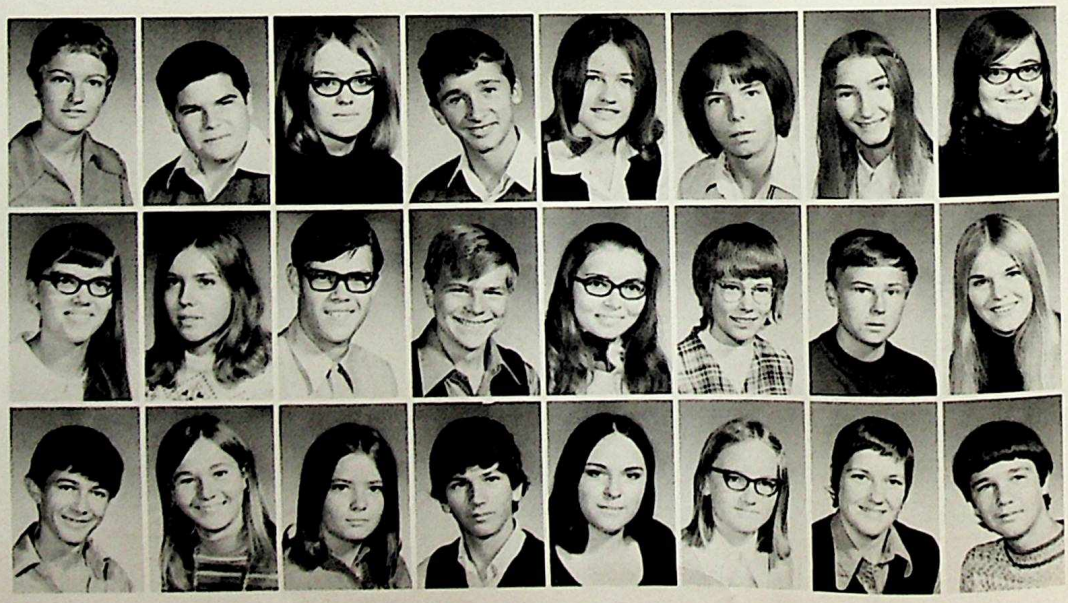

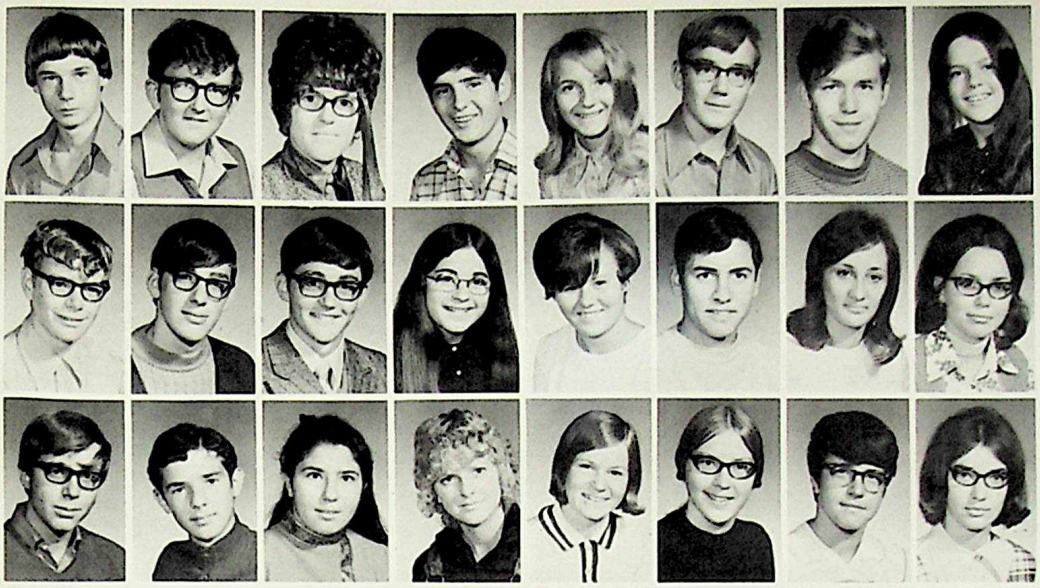

FIRST ROW: Lenny Sinfield, Tim Sissons, Deb Slevinsky, Bob Sliwanich, Bonnie Smallwoods, Wayne Smears, Allan Smith, Caron Smith.
SECOND ROW: Colin Smith, Lenard Smith, Robert Smith, Barb Solodzuk, Bonnie Sommert, Allan Soneff, Lorna Spacinsky, Brenda Spraakman.
THIRD ROW: Frank Stanford, Ken Stasnko, Charlotte Stecyk, Pat Steen, Karen Stevens, Maureen Stewart, Nelson St. Pierre, Joanne Stucke.

FOURTH ROW: Gary Sutton, Lynette Sutton, Joan Swen, Brian Sywenky, Jim Taylor, Rick Tews, Sheila Thompson, Loraine Thomson.
FIFTH ROW: Ken Todyruik, Donna Toma, Alan Tomasky, Jean Topliss, Dave Trautman, Terry Treichel, Al Tulloch, Gordon Turner.

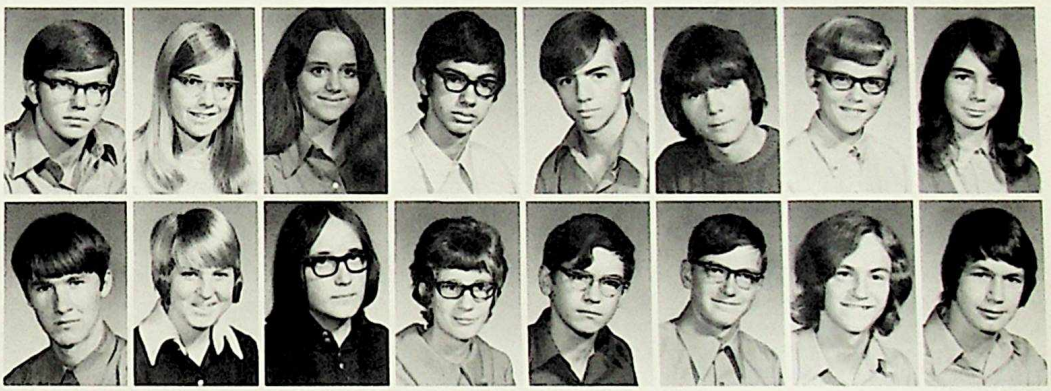

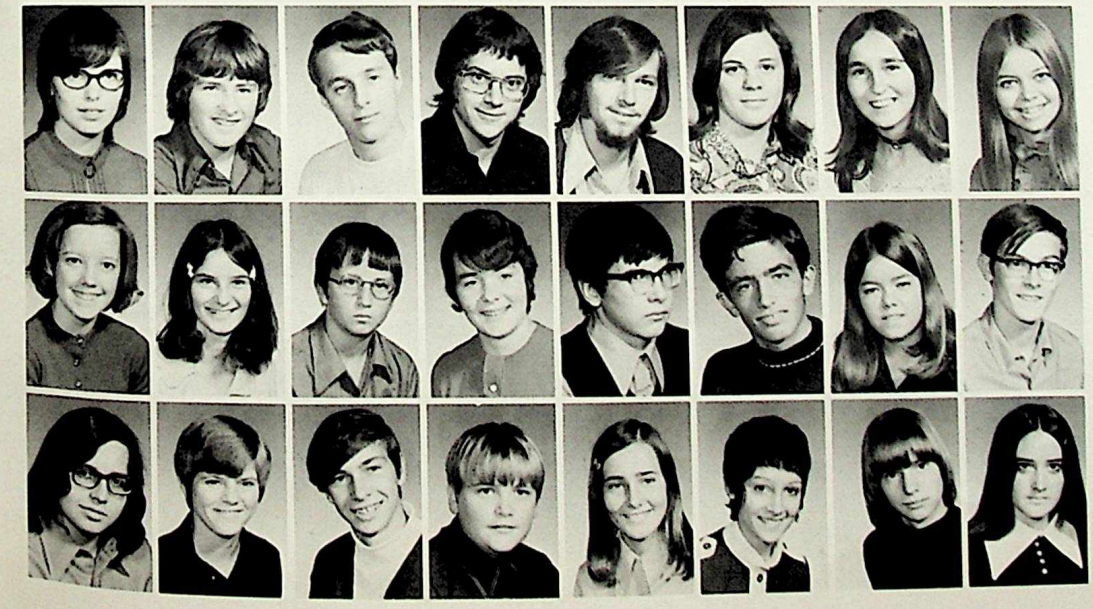

SIXTH ROW: Susan Tyler, Daryl Ulmer, Jim Ustenov, Kevin Valpy, Joe Verbitsky, Audrey Violette, Kim Wallace, Georgie Waller.
SEVENTH ROW: Cathy Walmark, Gen Ward, Bruce Watson, Kim Wayne, Jeff Weder, Ron Welby, Heather White, Garth Whitney.
EIGHTH ROW: Phil Wiedman, Janice Wigston, Brian Williams, Darryl Williams, Maureen Williams, Valerie Williams, Don Wilson, Susan Wilson.

FIRST ROW: Randy Winthers, Gordon Wirun, Will Wittmeirer, Karen Wojda, Marvin Wolver, Margaret Workman, Howard Wraight, Keith Wright.
SECOND ROW: Darcy Wudel, Chris Wychowaniec, David Zacharuk, Darel Zelinski, Sharon Zielke, Don Ziesman, Brenda Grover.

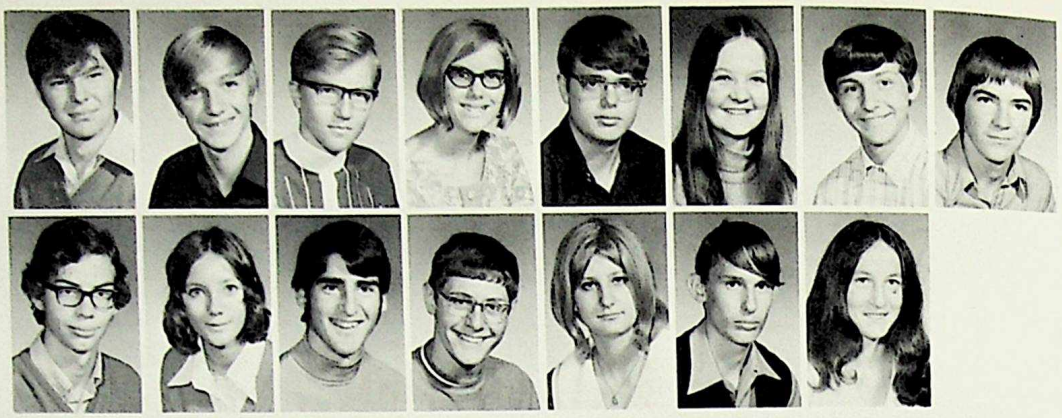

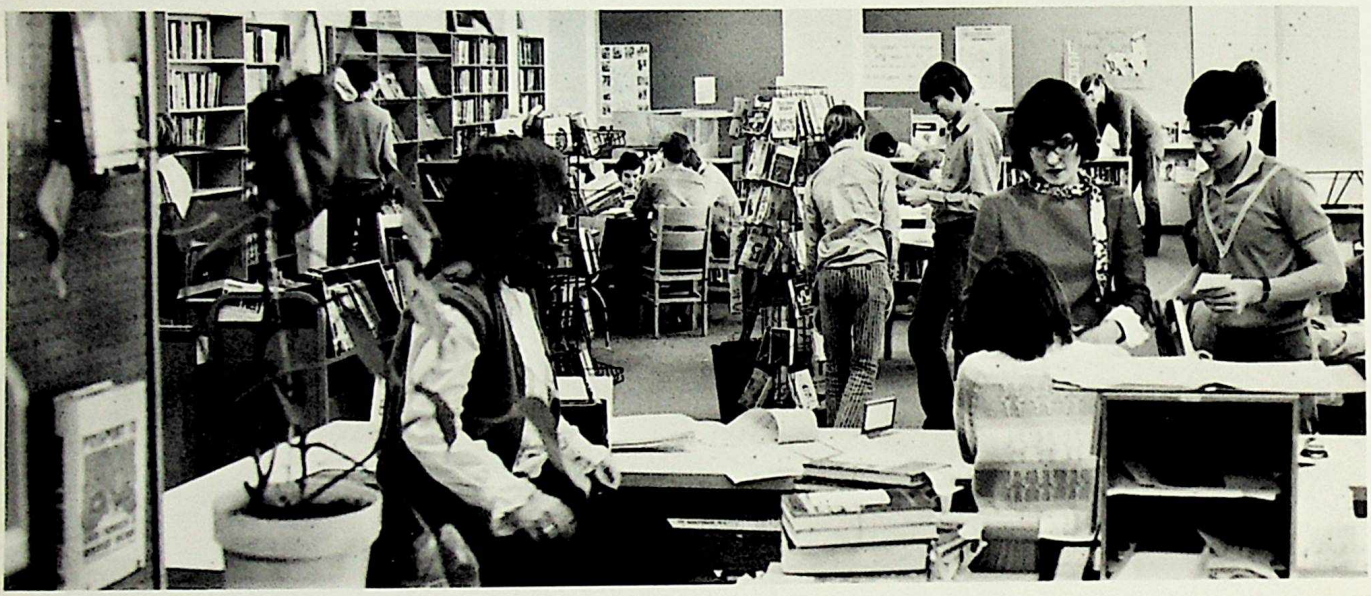

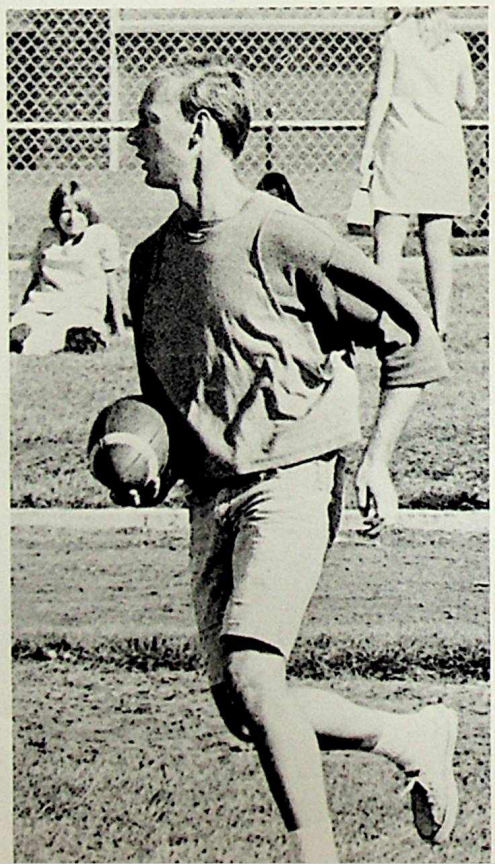

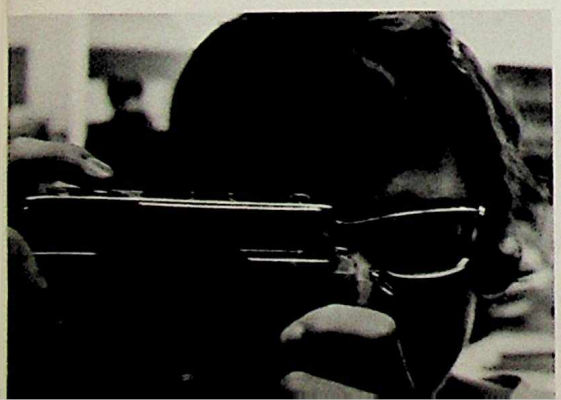

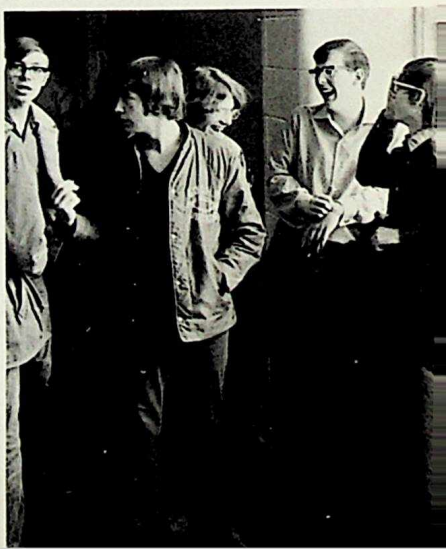

CLUBS

ART CLUB

BACK ROW: Wudel, Alan, Rob, Peter, Mr. Deptuck.
MIDDLE ROW: Tim, Craig, Don, Gary.
SITTING: Cheryl, Michael, Mary, Ross, Kathy.

FOLKENANNY

BACK ROW: Terry Morrison, Lili Schaffrick, Karen Bidniak, Lidia Rossol, Gwen Baker, Lesley Bawn, Susan Edge, Mechelle Schlosser.
MIDDLE ROW: Monica Zuberbuhler, Janet Seryck, Joanne Arnold.
FRONT ROW: Peggy Hutchison, Sharon Dubetz, Marty Hobson, Kathy Hunter, Viola Osborn, Cathy Walmark.

CHESS & CHECKERS

STANDING: Danny Guderjan, Chris Van Dyke, Rick Davis, Jim Barkwell.
SITTING: Ken Folton, Don Blechschmidt, Ron Fong, Paul Johnson, Stanley Klapauszak.

SENIOR PEP SQUAD

STANDING: Linda Gawlicki, Arlene Navalkowsky, Keltie Parslow, Roxie Osborn, Marni McLennan, Barb Gines, Sue Wilson.
KNEELING: Karen Faris, Wendy Chiles, Jane Manson.

JUNIOR PEP SQUAD

STANDING: Janet MacDonald, Judy Bennetts, Nola Auguston, Debbie Cicaluk, Linda Paush.
KNEELING: Emily Herrick, Karen Turtle, Donna Zucht, Deb Tripp, Deb Glanville.

THE BAND

STANDING: Terry Terlesky, Wenda Bouwmeester, Brian McCullough, Byron Shikaze, Cheryl Schmidt, Mrs. Niniowsky, Wes Hammermeister, Wendy Hartt, Gordon Wookey, Steve Henker, Boyd Fairbrother, Dave Williams, Bill Cannon.
SITTING: Shirley Gregorwich, Luella Kettler, Marla Mitchell, Wendy McCullough.

THISTLE

Bob Sheen, Gordon Pedden, Chris Cucheran, Ann Nekolaichuk, Lilli Schaffrick, Larry Gaeble, Beth Hunter, Tim Beechey, Jim Finnie, Dave Troutman, Neil Kirkwood, Jim Nichol, Larry Patrick.

STANDING: Karen Bidniak, Lidia Rossol, Ann Campbell, Marty Hobson, Ted Hook, Marilyn Ewald, Mechelle Schlosser, Susan Edge, Lesley Bawn, Gwen Baker, Ralph Osterwaldt, Kathy Hunter.
SITTING: Cathy Walmark, Lori Lemmon, Joanne Arnold, Terry Morrison, Monica Zuberbuhler, Janet Sernyck.

I.S.C.F.

ROW I, Top to Bottom: Viola Osborn, Sharon Dubetz, Janet Cookman, Deb Chapel, Susan Fierz, Lane Mearns, Joanne Arnold, Cheryl Schmidt, Susan Ohrn, Cathy Walmark.
ROW II: Lori Lemmon, Leonard Smith, Phil Rispin, Phil Richards, Gary Mann, Aurther Mac Williams, Gwen Baker, Kathy Hunter.
ROW III: Dave Blackwood, Lenette Smith, Marv Holmgren, Louise Fowler, Bill Anderson, Harold Reirson, Rita Kuraitis, Debbie Dedels, Darlene Kopf, Monica Zuberbuhler.
ROW IV: Larry Patrick, Sherry Holmes, Marty Hobson, Lesley Bawn, Mechelle Schlosser, Cathy MacTaggart, Lois Graham, Janet Seryck, Susan Edge, Charlene Close, Terry Morrison.

Allen Ritchie, Elaine Slevinsky, Ann Nekolaichuck, Dan Hansen, Neil Kirkwood (alternate).

LIBRARY

STANDING: Terry Terlesky, Shannon Undershultz, Billy Cannon, Janet Mitchell, Dianne Boyt, Susan Boyt, Nancy Rending, Wendy McCullough.
SITTING: Mrs. Murray, Gerry MacDougal, Cheryl Schmidt, Mrs. Audley, Gerdi Czerwenka.

SPORTS' COUNCIL

STANDING: Paul Johnson, Bob Sheen, Duane Hohol, Terry Simon, Mr. Demeriez, Advisor.
SITTING: Ann Nekolaichuk, Donna Logan, Cindy Mason, Darlene Kopf.

STUDENT-STAFF ADVISORY

STANDING: Mr. Dean, Chuck Van Der Lee, Mr. MacLaren, Bill Anderson, Guy Morrison, Ian White, Howie Shikaze.
SITTING: Bob Shean, Laurel Young, Karen Maudie, Donna Williams, Miss Kreutz.

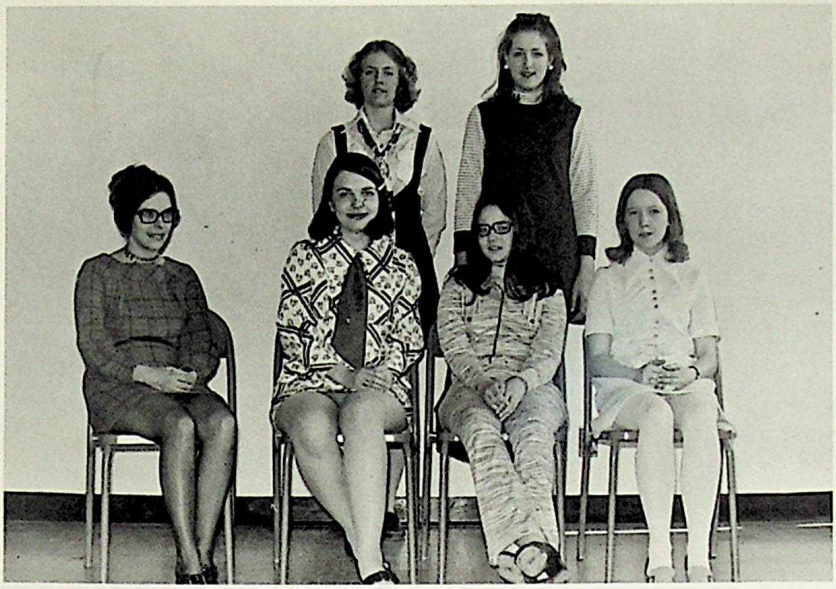

BOOSTER CLUB

Mrs. Nikolai, Susan Edge, Beth Hunter, Cathy Hunter, Lesley Bawn, Kathy Walmark.

DRAMA CLUB

STANDING: George Bergeron, Peter Chapek, Don McPherson, Jack Cantrell, Brian St. Pierre, David Boyce, Rob Colvin, Ward Dokken, Bob McWilliams, Allan Griffeth, (and unknown Friends).
SITTING: Esther Polzin, Peggy Hutchison, Mr. Carson, Anita Pedden, Ursula Frank, Bob McClure.
FRONT: Val McLachlan, President.

MEMORIAM

BARRY CRAWFORD

LESLIE NICHOL

. . . . a friend of mine asked me
Where has he been?
Where is he now?
I said he'd been set free. . . .

Marty Balin

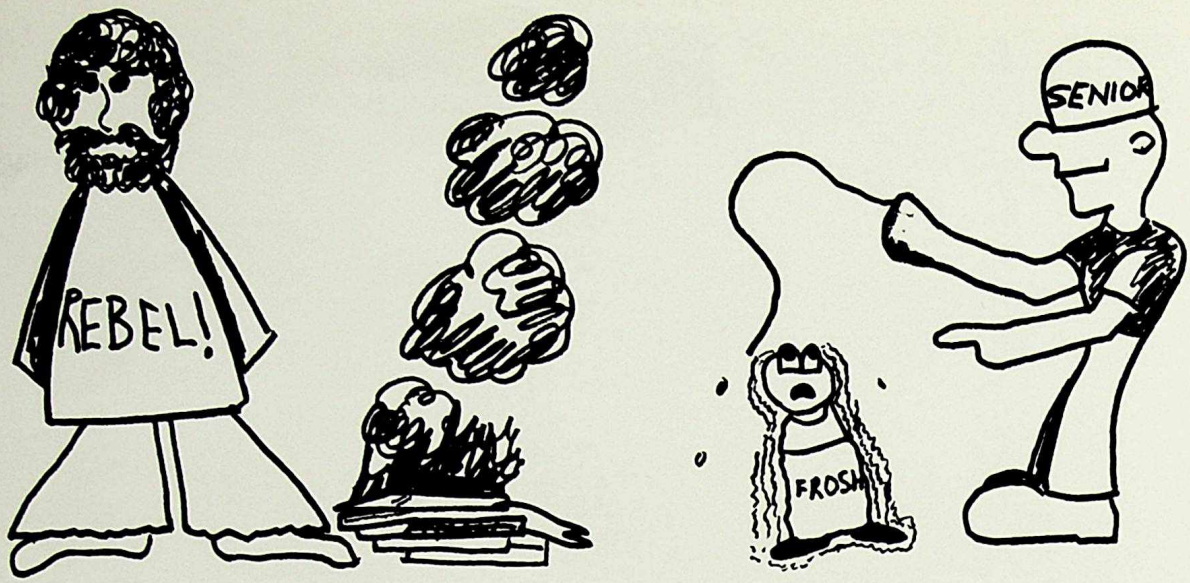

SOCIAL ACTIVITIES

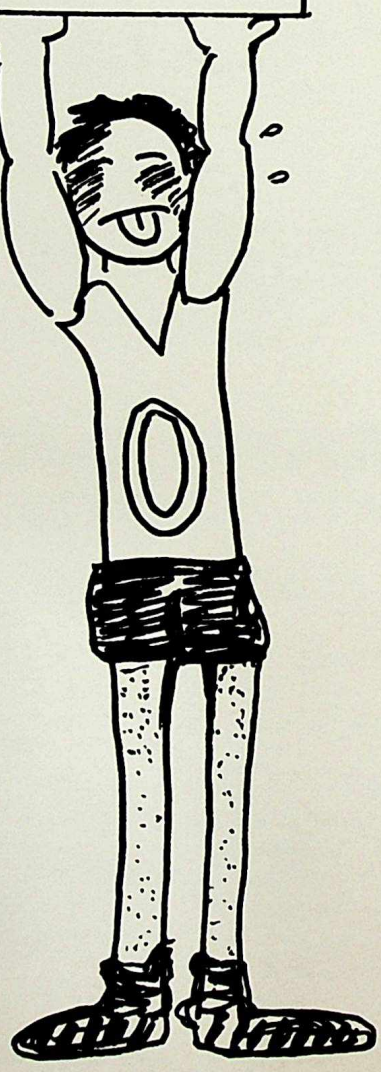

SEPTEMBER

HEY FROSH

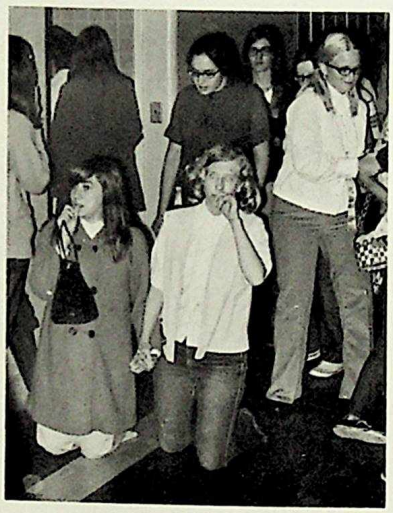

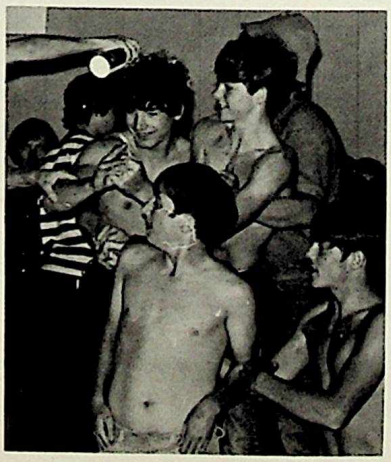

LOOK OUT

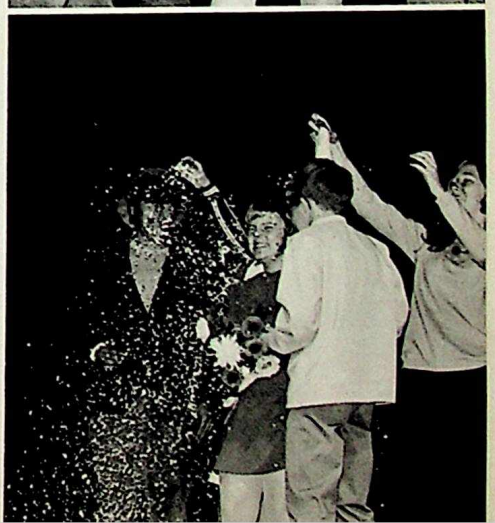

OCTOBER

Beneath every thistle there is a rose...

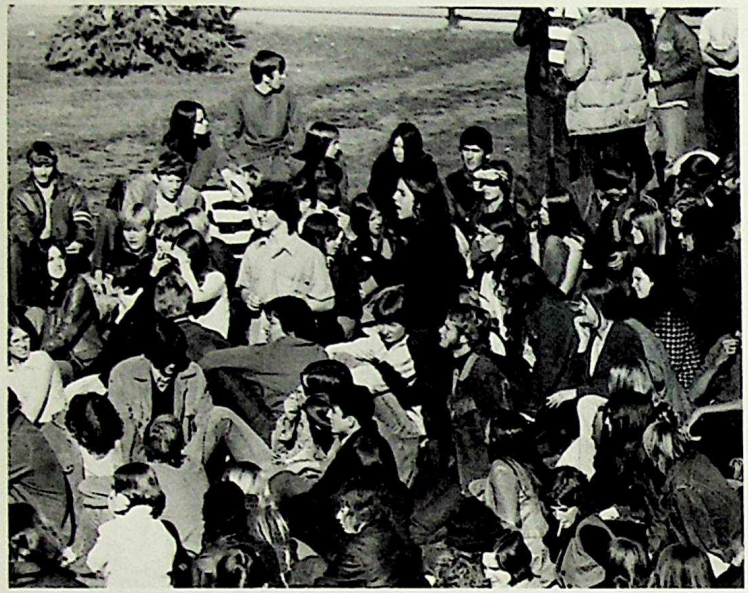

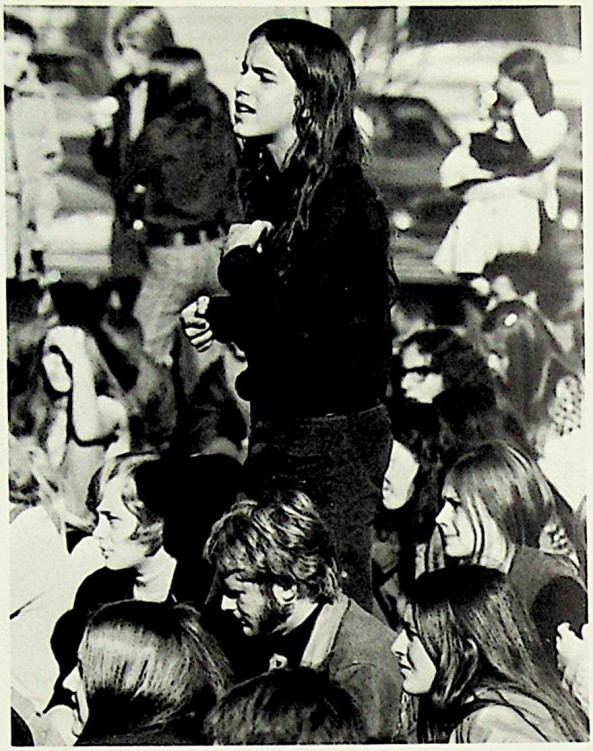

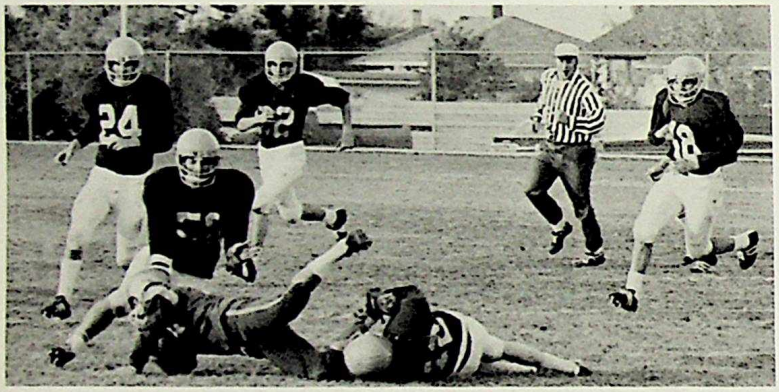

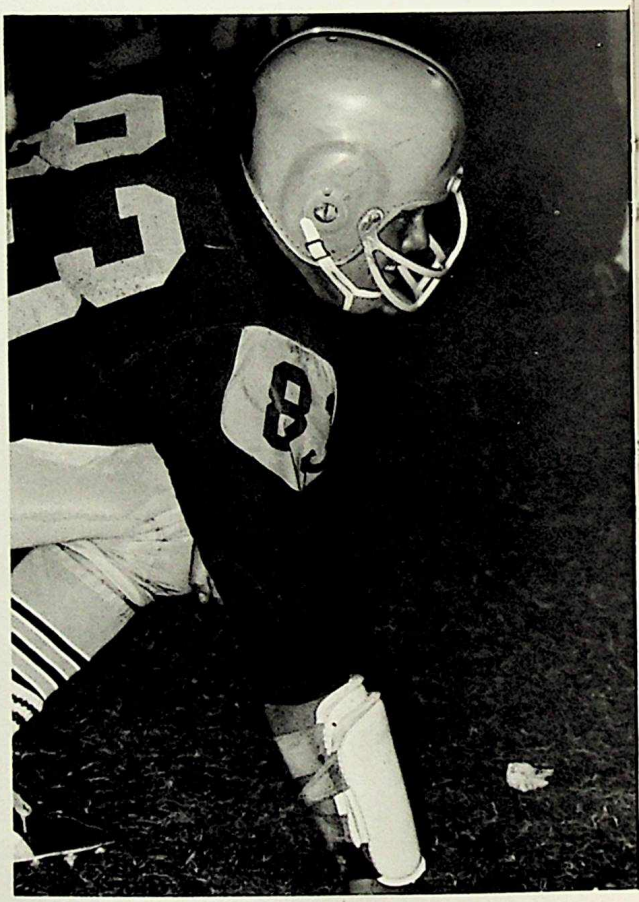

We've got the school
We've got the spirit
So come on Doonites
Let's hear it....

NOVEMBER

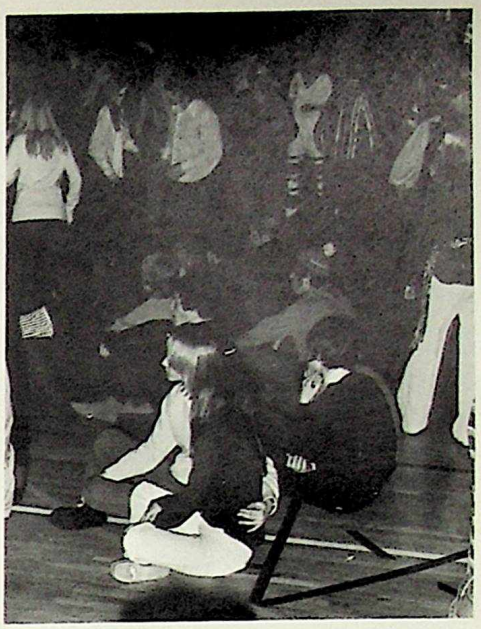

ALLEY RALLEY

Although a month late, due to the "Great Caretaker Strike," the Alley Ralley was fairly successful as many Doonites came to dance and listen to one of Edmonton's most popular groups, 'Tonto.'

DECEMBER

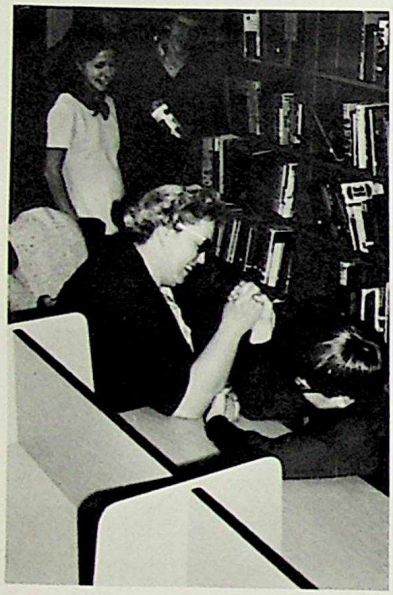

XMAS PARTY

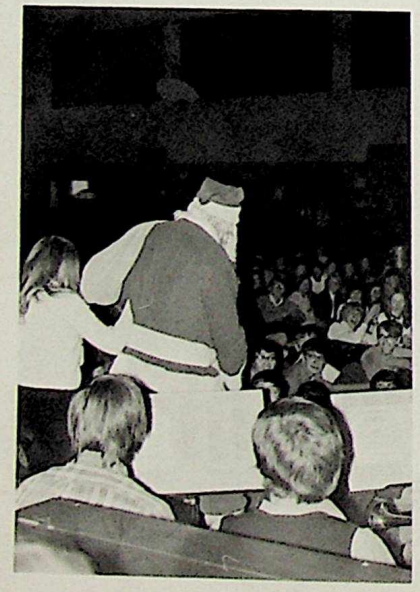

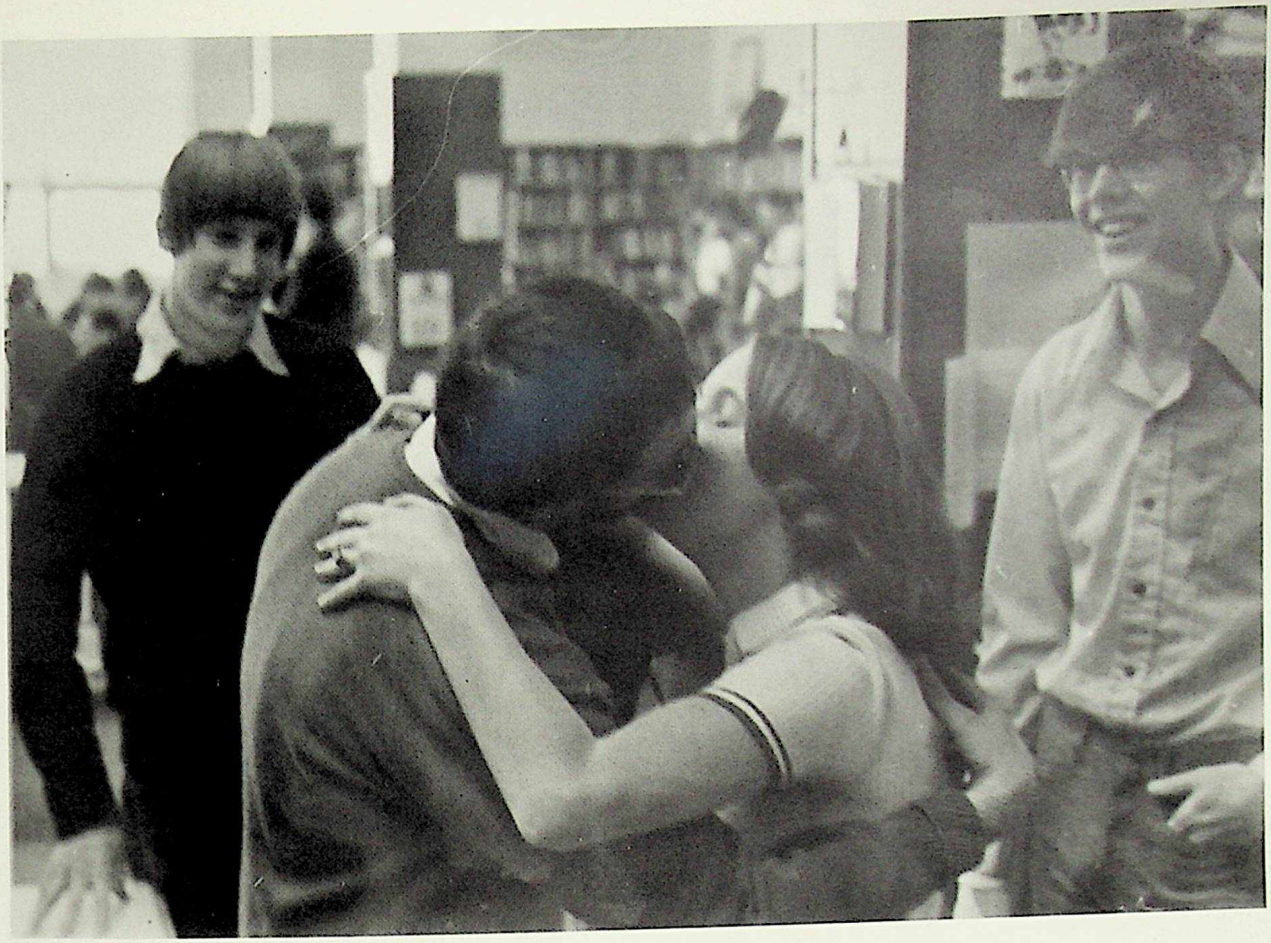

HO HO HO?

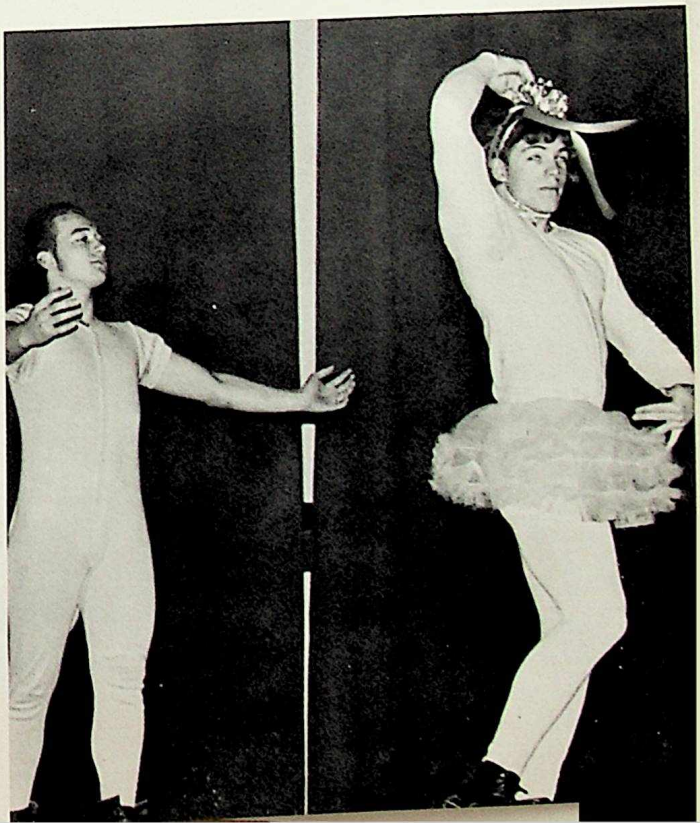

JANUARY

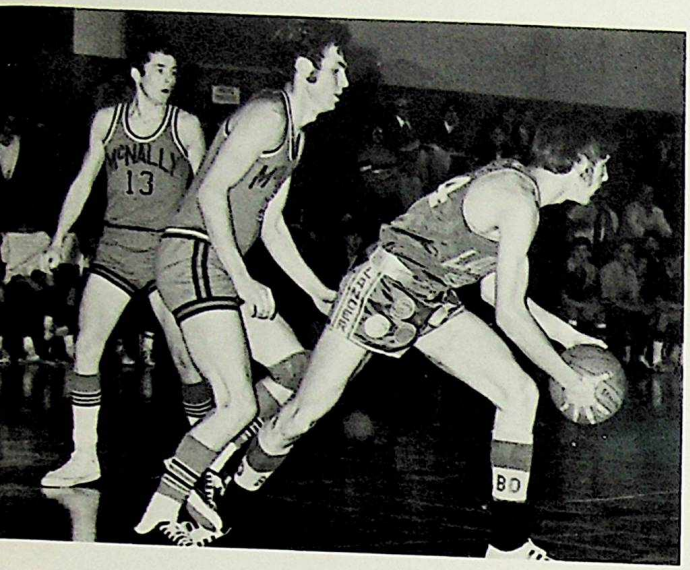

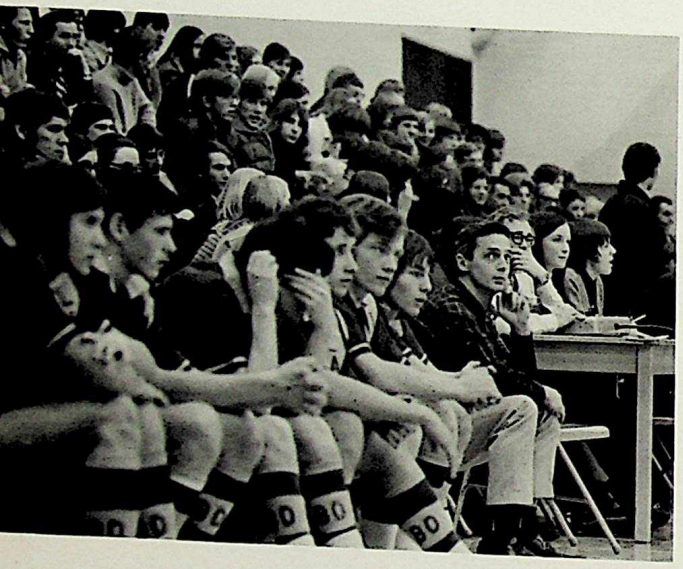

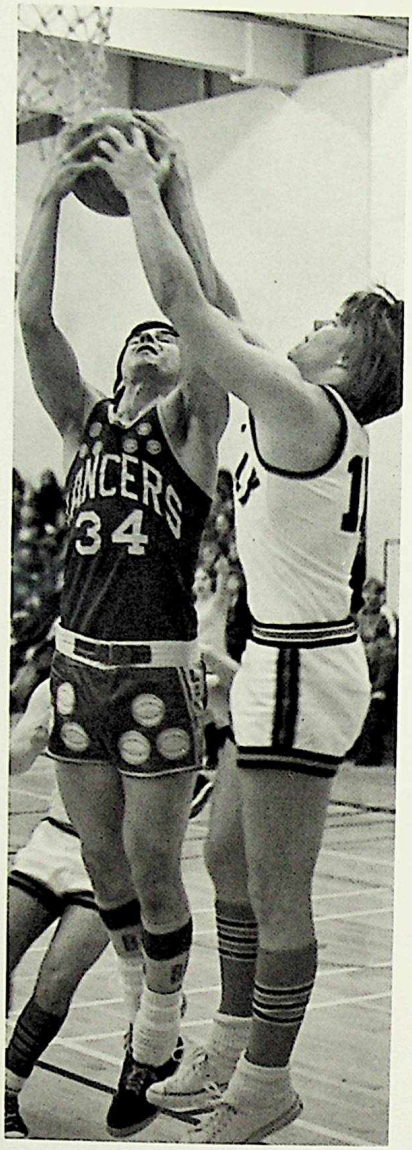

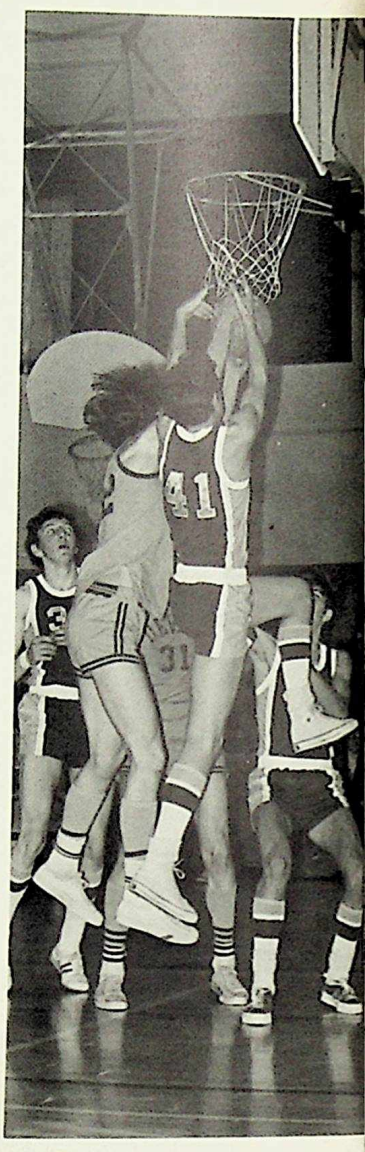

BASKETBALL

FEBRUARY

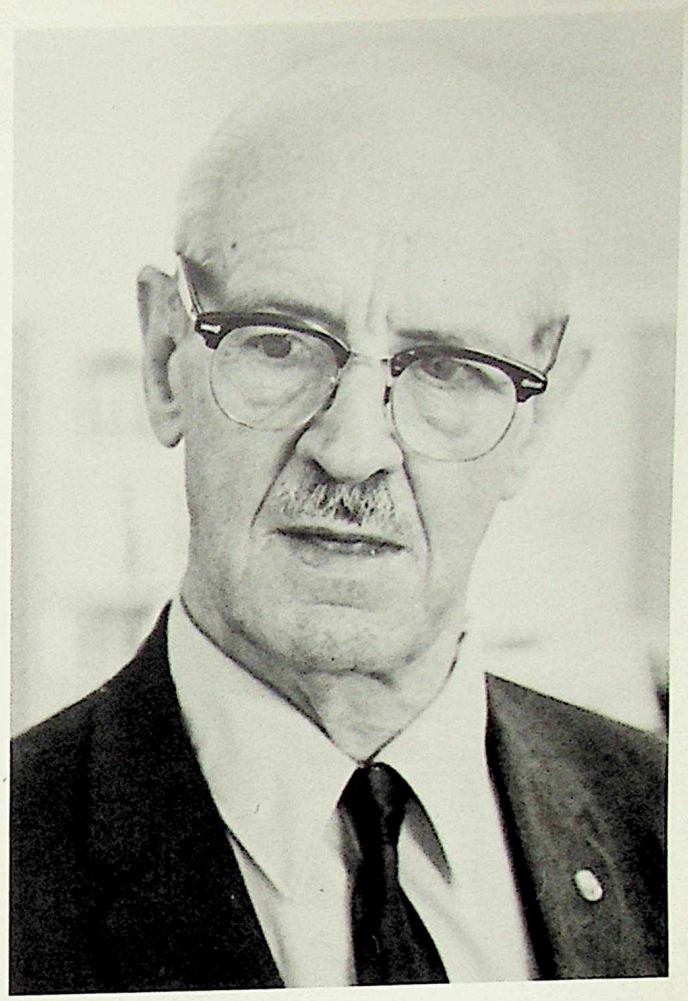

On February 23, our school was honored by a visit from Dr. J. Grant MacEwan, Lieutenant-Governor of Alberta.

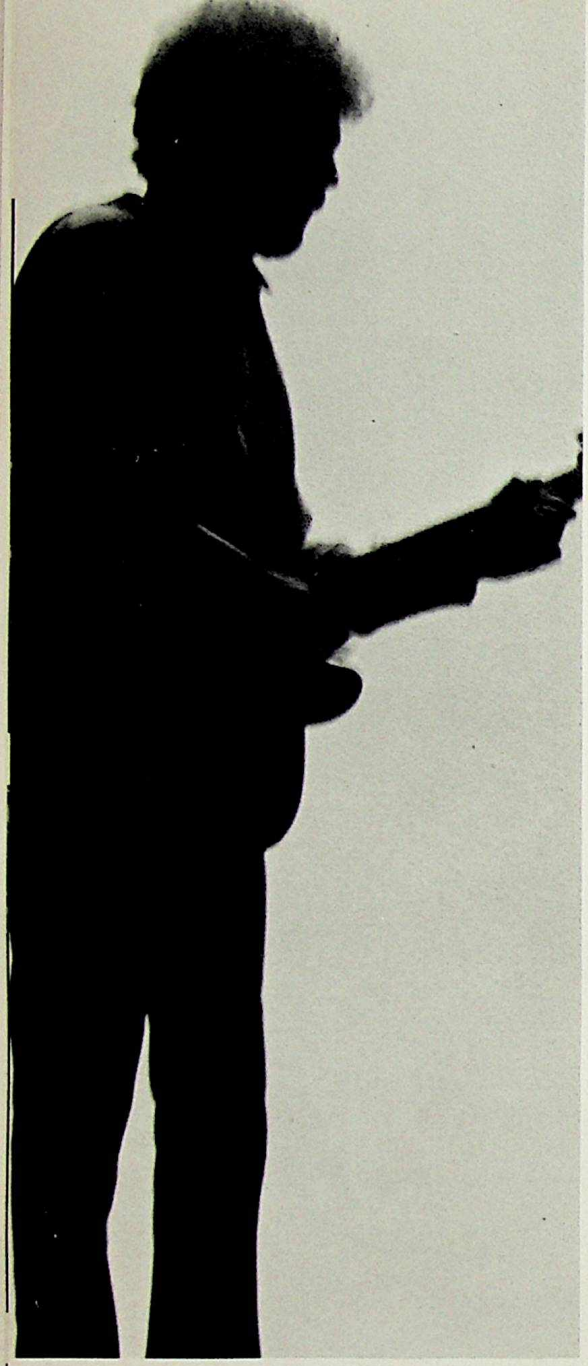

MID TERM MADNESS

WITH CANADA

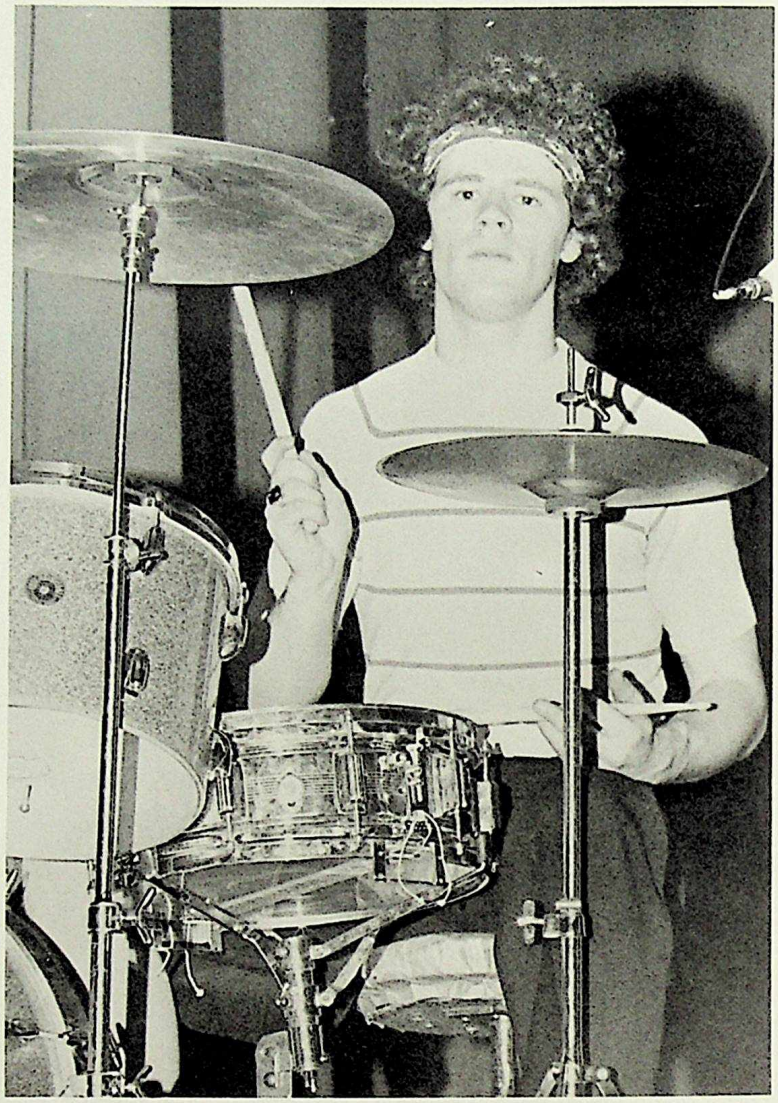

MARCH

LANCER'S LAIR

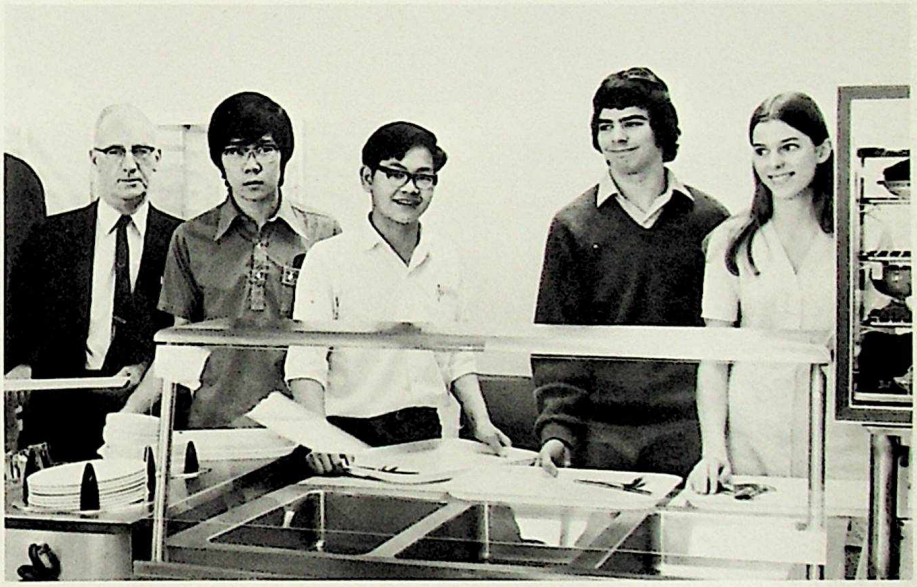

During March the newly constructed wing of our school was partially opened for use. The new wing contains a cafeteria and kitchen, language labs, a music room, besides facilities for next year, which include a Home Economics Department and an Industrial Arts Department.

The new cafeteria, named Lancer's Lair by Lesley Bawn, seats about 340 students. The teachers have their own private cafeteria. All the food served to the students is prepared in the kitchen. This kitchen contains all the latest equipment including Dave Debolt's and Rod Kenyon's pride and joy...a dishwasher!

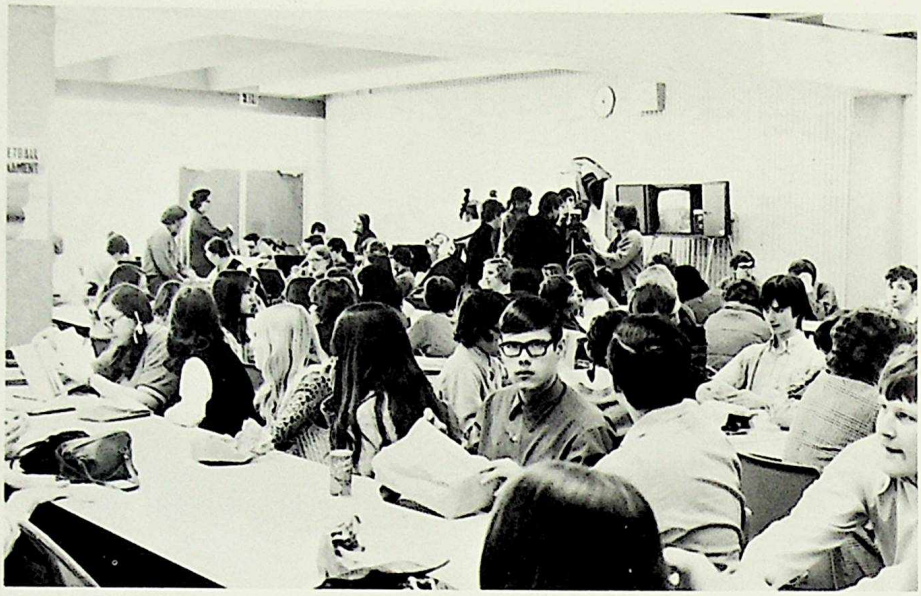

BLIZZARD

MISS LANCER

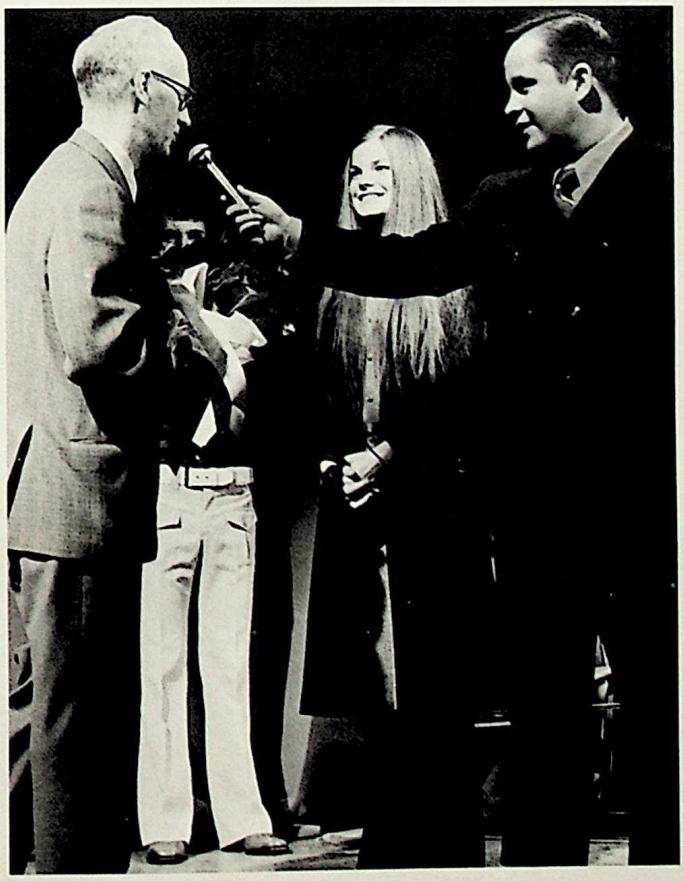

LOTTERY

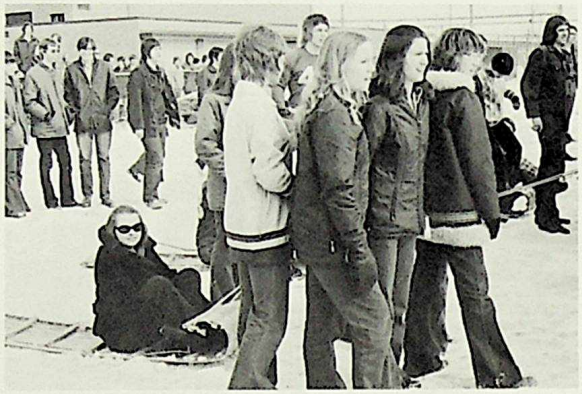

SLED RACES & ICE STATUES

Everyone knows how successful the Bonnie Doon Winter Carnival was. . . . the staff and administration went all out to help us pull the carnival off. Many teachers agreed to be judges. . . . But hearty congratulations go to those who entered the events--and provided a real showdown of STUDENT VS. TEACHER . . . . Thank you goes to the students who stayed to participate in the carnival. Without people entering in the various events, there would have been no point in having "BLIZZARD." Because of your overwhelming support, this Winter Carnival could very well become an annual event. Good show, Doonites!

Chris Cucheran, Chairman
Winter Carnival Committee
Excerpt from the THISTLE

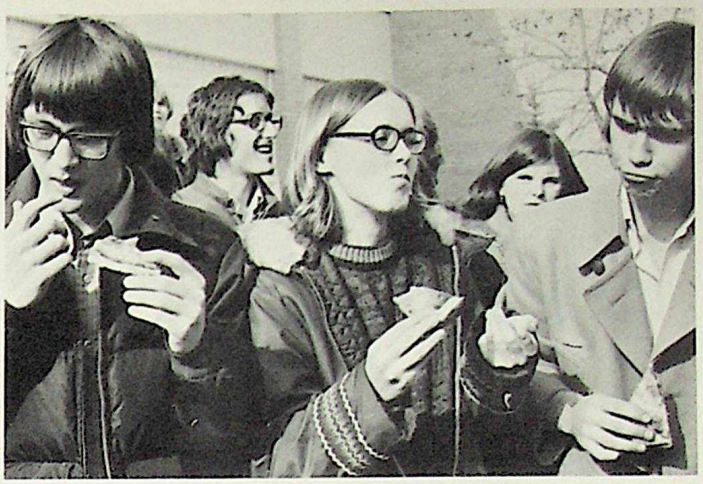

PIZZA EATING CONTEST

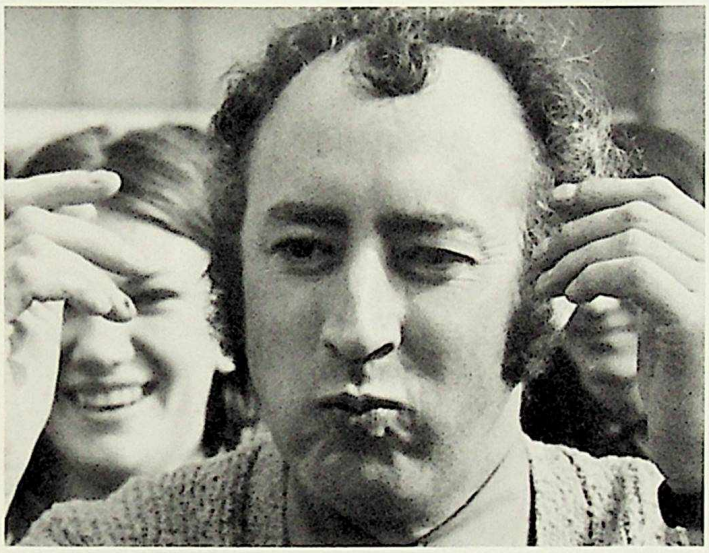

TEN LITTLE

YEARPLAY

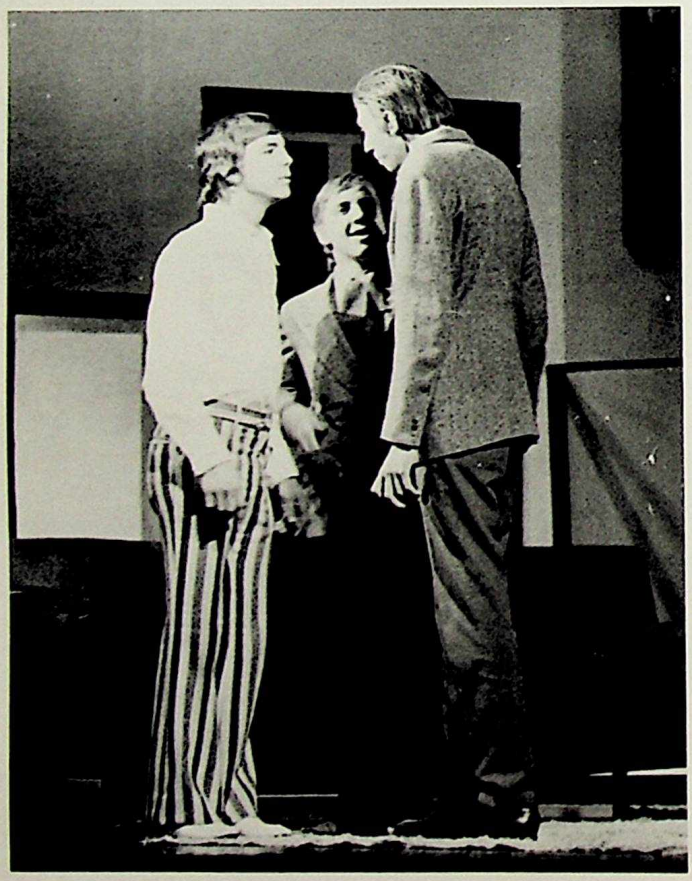

INDIANS

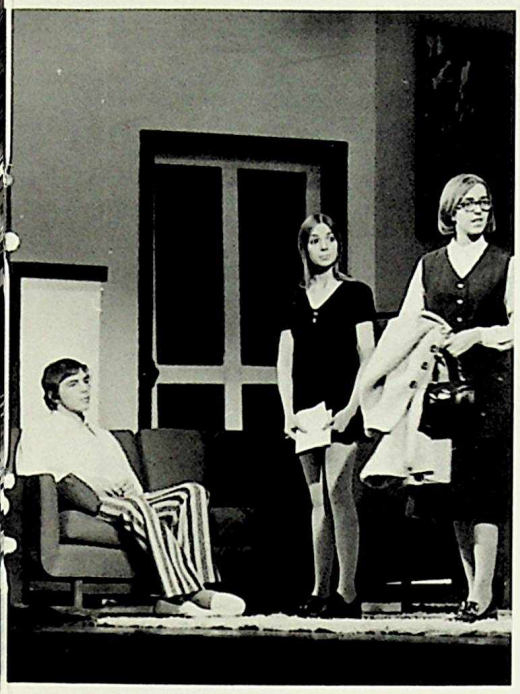

Directed by Robin Carson
Assistant Director: Ursula Frank

CAST:

Rogers: Rob Colvin
Mrs. Rogers: Nola Wismer
Fred Narracott: Doug Roper
Vera Claythorne: Derri Kulak
Philip Lomard: Peter Chapek
Anthony Marston: Brian St. Pierre
William Blore: Don McPherson
General MacKenzie: Jack Cantrell
Emily Brent: Anita Pedden
Sir Lawrence Wargrave: Bob McClure
Dr. Armstrong: David Boyce

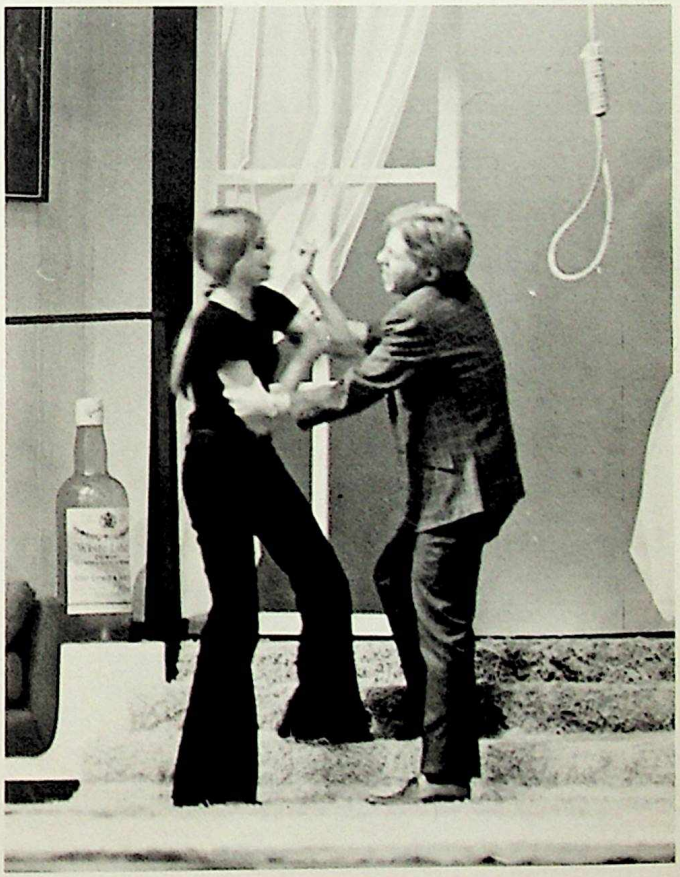

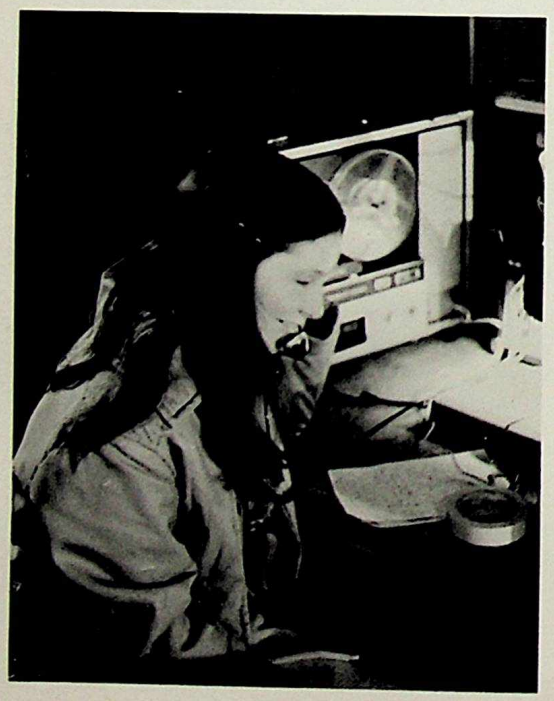

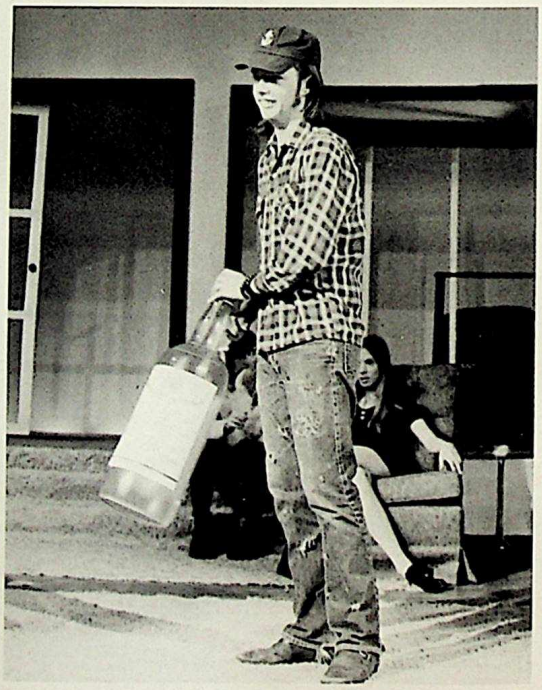

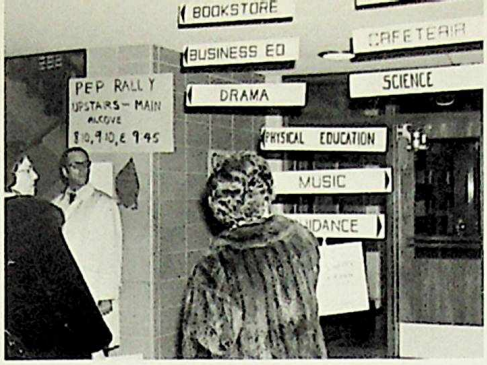

PARENTS' NIGHT

The students' parents and friends were invited to view many interesting and thought-provoking displays. The new wing and its equipment were also on display.

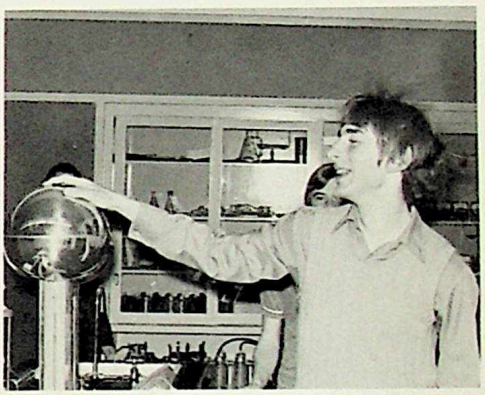

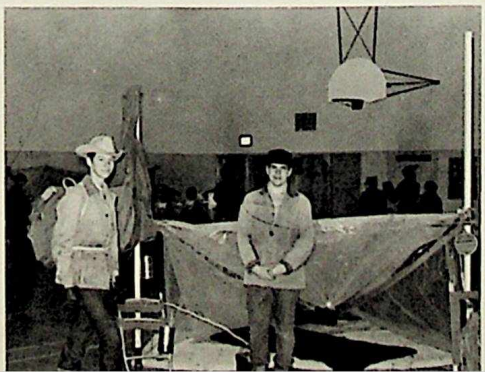

APRIL

SPRING FEVER

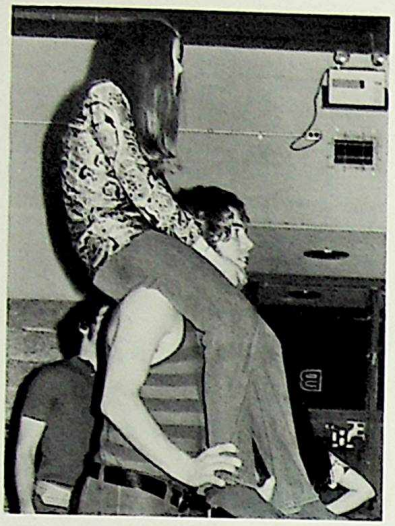

WITNESS

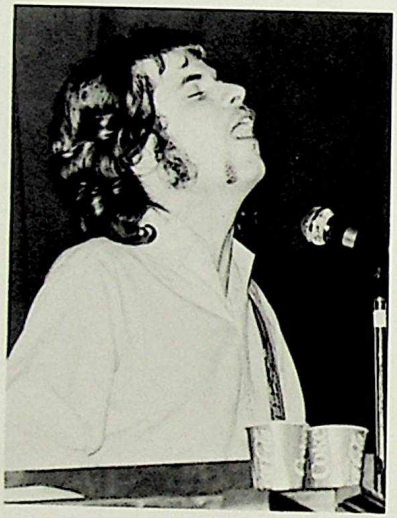

FAREWELL MR. CRAIG

On April 6th, at a coffee party following school, the students of the school bade farewell to Mr. Craig, who is leaving Bonnie Doon after eleven years here. He came here in the capacity of vice-principal when the school opened, then, when Mr. Clarke retired, he was promoted to first vice-principal.

Mr. Craig came to Edmonton after the war to attend University (1947). After graduation he came on the Edmonton staff and has taught at Donald Ross, Spruce Avenue, and Vic. Comp. before coming to Bonnie Doon.

Right now he finds himself "principal of a school that doesn't have any students, doesn't have any staff, doesn't even have walls or a roof." The school is the General Vanier Vocational High School that will be built in the Speedway Park area. His job right now will be to develop a 2-year vocational program and to work with the architects in designing a building.

With the promotion of Mr. Craig, Bonnie Doon loses a man who worked hard to keep the school running and will be missed by many students.

Tim Beechey
Thistle Editor

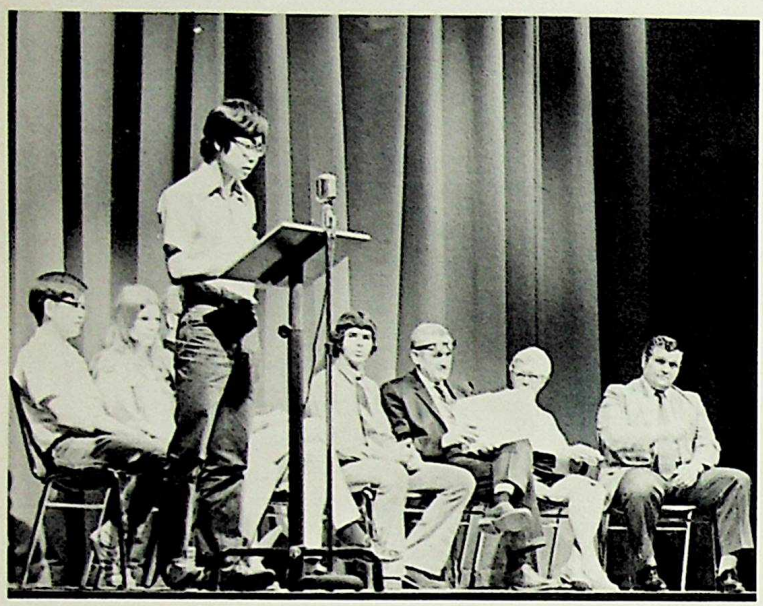

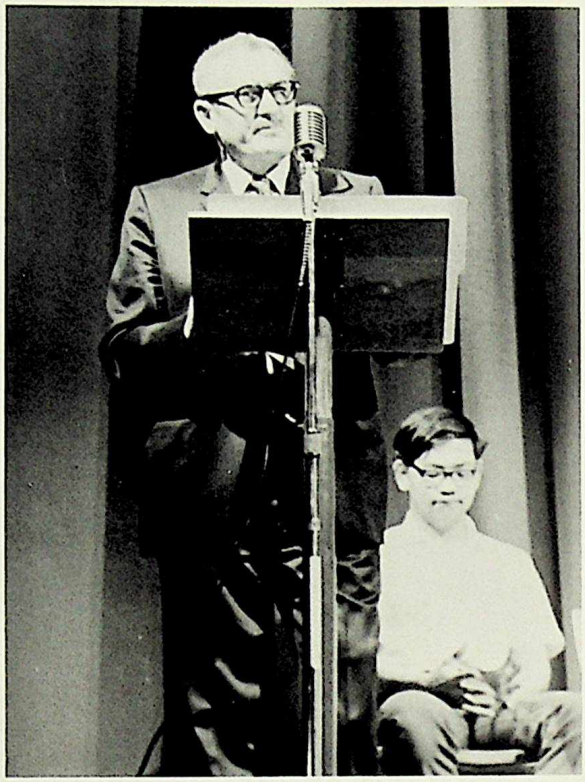

WELCOME, MR. KLUFAS

Our new principal's name is W.J. Klufas. He is married and has three sons. He was born in Radway, Alberta and went to school there. When one of those big wars came along he enlisted in the R.A.F. After the war, he attended the University of Alberta.

He has taught all grades of school and enjoys teaching and associating with people. When he first came to Bonnie Doon, he thought the school was run in a businesslike manner; the students are basically orderly, and the school is generally very good.

We asked him his opinion of a workable Student - Staff relationship. He said that he doesn't want to rule, he wants to help. Mr. Klufas judges people by their attributes and not by their appearance. He wants a human relationship with his students.

Dave Troutman
Tim Beechey, Editor
THISTLE

SPORTS

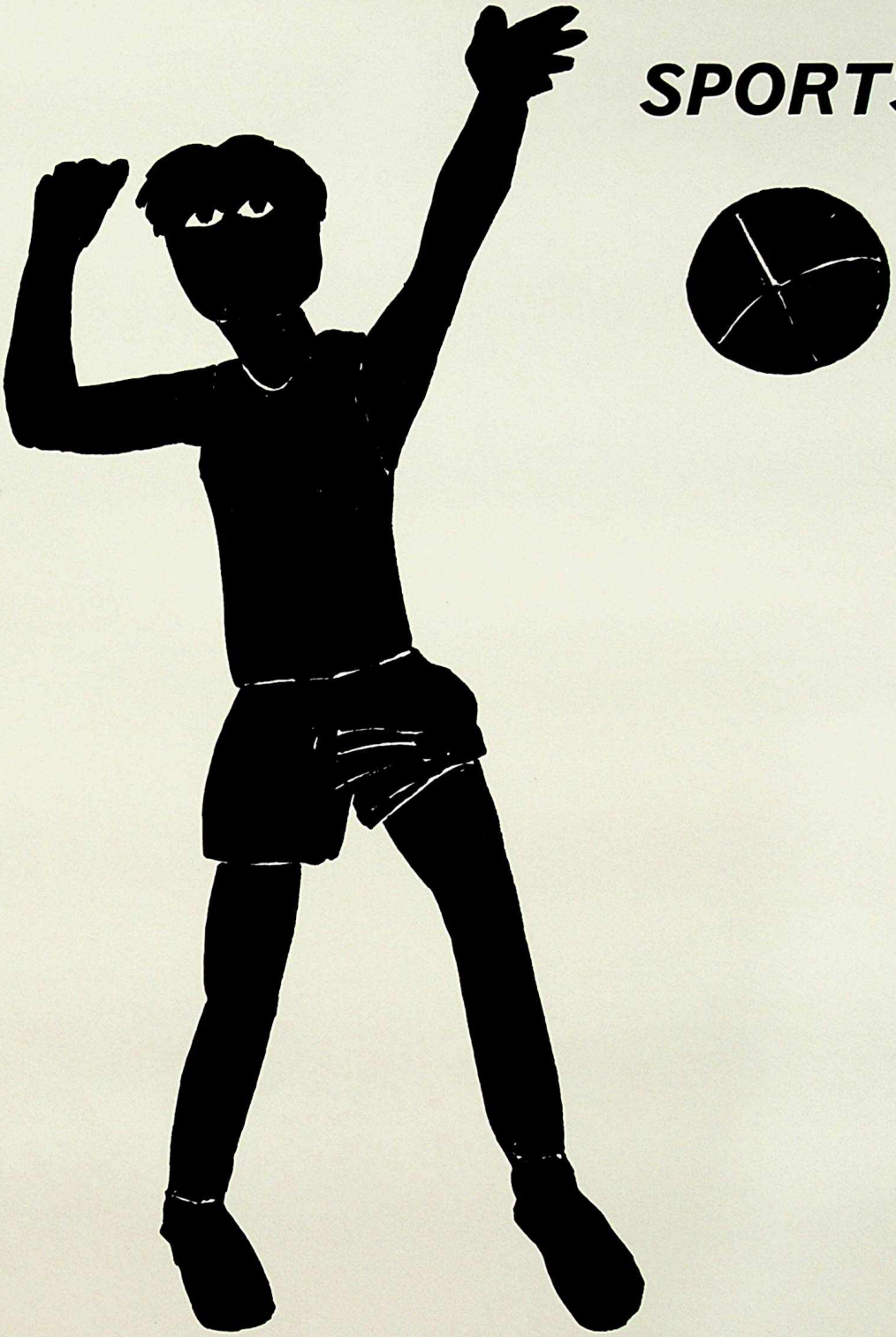

SENIOR FOOTBALL

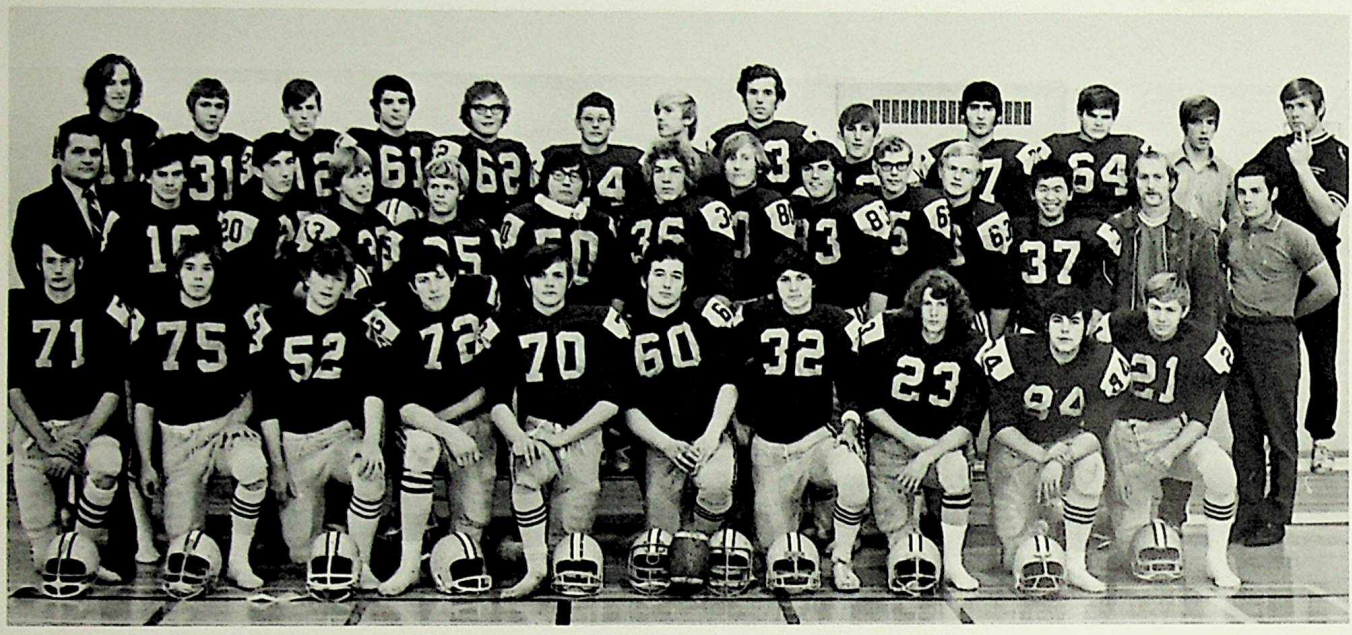

TOP: Al Tulloch, Harry Ehrenholtz, Jim Layton, Chuck Van Der Lee, Greg Thompson, Darel Zelinski, Robert Glor, Terry Simon, George Uzymirski, Keith Barber, Mike McLeod, Jim McKee, B. Foster.
MIDDLE: B. Dean, Brian Esler, Dave Zackqruk, Barry Massing, Doug Jackson, Ken McAuley, Tom Towns, Don Grover, Brent Bailey, Brad Quist, Dale Dougan, Barry Kwan, Klaus Petzhold, K. Brice.
BOTTOM: Rick Tanner, Rod Kenyon, Bruce Broadley, Pete Swanhuizen, Trev Johnston, Dave Debolt, Rick Dezman, Steve Turnbull, Pat Telford, Bob Loeppky.

Tom Towns, was voted the most valuable player for the South-side League and was elected to the Journal All-Star Team.
This seasons Scores:

A. O. B.	7	B. D.	11
H. Ainlay	6	B. D.	7
M. E. Lazerte	6	B. D.	22
McNally	35	B. D.	4
St. Mary's	7	B. D.	36
Scona	9	B. D.	7
Eastglen	13	B. D.	13

JUNIOR FOOTBALL

TOP: Ken Karpoff, Bob Sliwukanich, Ben Rasimas, Blaine McIntyre, Fred Lukat, Doug Redge, Gord Lomas, Bill McGillivray, Don Hood, Don Polinski, Doug Lucas, Doug Nelson, Rob Burnham, Peter Felsberg.

MIDDLE: Wes Hammermeister, Hugh Boyd, Tom Gon, Bob Hodgson, Gord Turner, Fred Neitsch, "Lump" Bouwmeester, Dwayne Gibbs, Craig McMorran, Jim Reed, Rick Cannan, Terry Fehr, Jim McClements, George Brodie, "Uncle Bob" Malcolm.

BOTTOM: Brent Hughes, Rick Moran, Brent Mason, Brian Lake, Jay Adair, Keith Turnbull, Lyle Langner, Bob Solodzuk, Bob Shean, Garth Richards, Don Lucas.

The Junior Football Lancers went through the season with a six win -- one loss record, only to be severely trounced in the semi-finals.

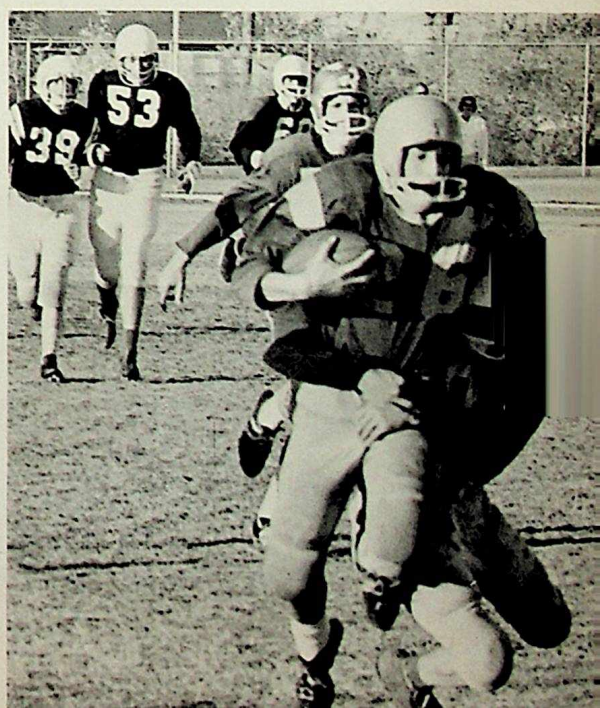

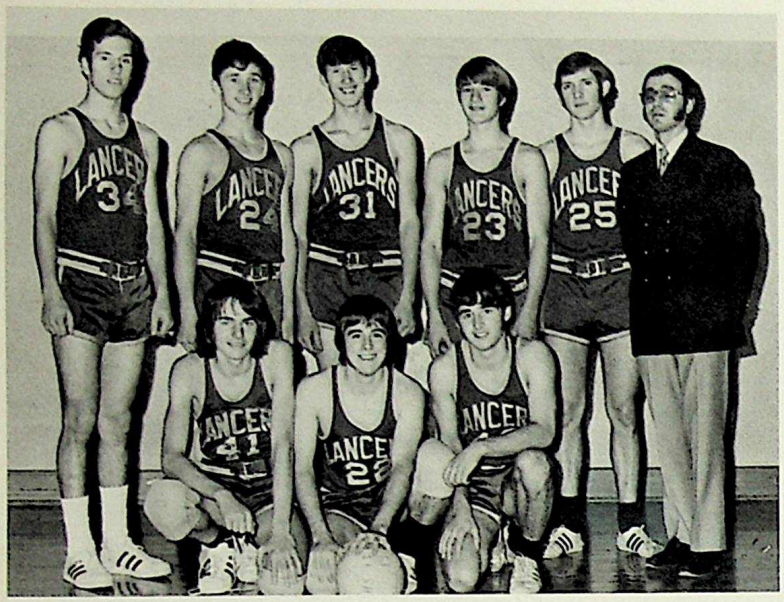

BACK ROW: Terry Simon, Al Schiewe, Charlie Kadatz, Norm Jede, Jim Golinowski, Tony Oldenhof.
FRONT ROW: Paul Johnston, Don Daly, Craig Styles.
MISSING: Garry Sutton.

SENIOR

AND BOYS' VOLLEYBALL

JUNIOR

BACK ROW: Darrel Baumgartner, Kevin Ropcean, Dave Johnston, Pat Martin, Robert Smith, Bryan Candler, Mr. Dolinsky.
FRONT ROW: Aaron Nichols, Harry Mah, Robert Reed, Brian Hamacher, Murray Brown.

SENIOR GIRLS' VOLLEYBALL

TOP ROW: Helen MacLeod, Cindy Mason, Darlene Chomyn, Carolyn Kennedy, Maureen Maloney, Seigrid Seutter.
FRONT ROW: Brenda Cahoon, Arlene Glansman, Susan Massing, Donna Logan, Sue Dickson, Sue Dolinsky.

CITY CHAMPIONS

JUNIOR GIRLS

TOP ROW: Colleen Pickets, Debbie Glansville, Hilly Halpern, Mary Ann Hawryshko, Joanne Kuchmak.
FRONT ROW: Judy Halti, Darlene Kopf, Rita Kuriatis, Debbie Dedels, Deanna Redge.

Second in the City Finals

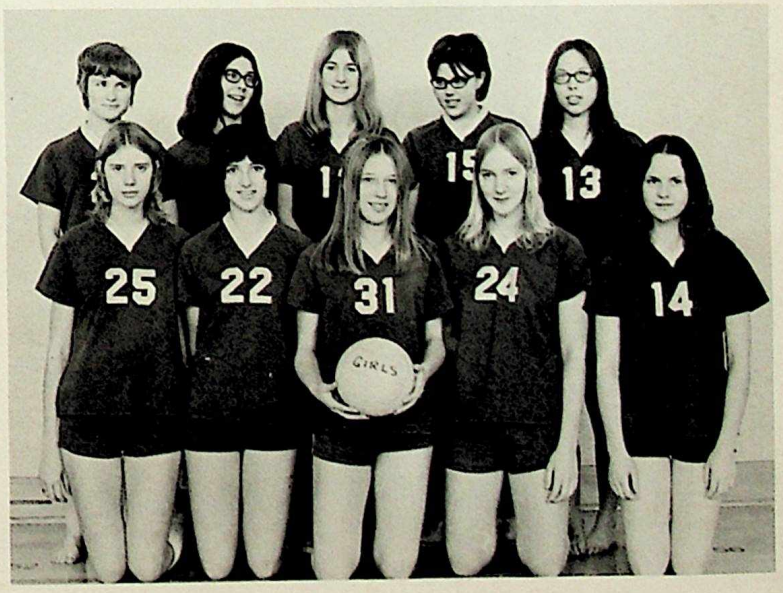

SENIOR BASKETBALL

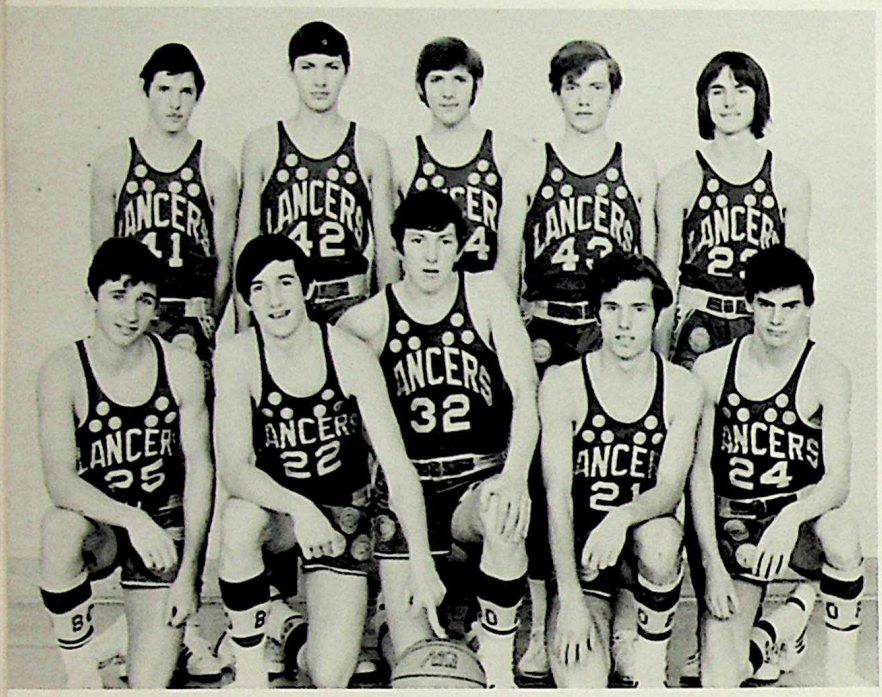

TOP: Dave Johnston, Harvey Megly, Jim Golinowski, Harry Mann, Paul Johnston.
KNEELING: Allan Schiewe, Wayne Satore - Captain, Peter Swankhuizen, Terry Simon - Captain, Brian Esler.
MISSING: Rob Johnstone, Rob Arbuthnott.

TOP: Shirley Gregorwich, Carol Lineham, Darlene Chomyn, Carolyn Kennedy, Lorie Langner, Anne Nekolaichuk.
KNEELING: Cindy Mason, Susan Massing, Donna Logan, Georgie Waller, Arlene Glansman.

JUNIOR BASKETBALL

TOP: Bruce Watson, Manager; Terry MacDonald, Stu Hill, Pat Martin, Bill Grosul, Duane Hohol, Mr. Foster, Coach.
KNEELING: Brian Candler, Darrell Bietz, Garry Sutton, Doug Carter, Ken Karpoff.
MISSING: Charlie Kadatz, Bob Hodgson.

TOP: Darlene Kopf, Debbie Dedels, Judy Halti, Terri Yeski, Sig Sevtier, Francis McClelland.
KNEELING: Sue Dickson, Janet McDonald, Deanna Redge, Nova Arnold.

GYMNASTICS

BACK ROW: Pat Reilser, Shirley Retz, Cathy MacTaggart, Al Fisher, Donna Freeman, Heather Laurie, Debbie Gurgeon, Judy Hutchinson.
FRONT ROW: Wendy Woods, Sue Dolinsky, Nellie den Heyer, Sue Dickson, Arlene Glansman, Diane Aldrich.

TOP ROW: Oscar Dasza, Marv Holmgren, Cliff Fraszer, Al Funk.
MIDDLE ROW: Dale Fournier, Randy Karpo, Bill Hozack, Ron Moisey, Leo Smears, John Dejong, Bruce Cline, Mr. MacLaren, Coach.
BOTTOM ROW: Fred Reinprecht, Ken Gillet, George Scott, Brant Wiltzen, Bob Smith, Al Geiblehaus.

SWIM TEAM

BACK ROW: Worm Kaluzniak, Gordon Sustrick, Rob Burnham, Bruce MacMillian.
THIRD ROW: Phil Rispen, David Taylor, Lawrence Boumeester, Murray Sugden, James Ustenov, Dale Redge, Robert Paton, Jim Sylvester, Colin Gillies, Tom Geldant, Robby Fieiz, Rob Blackwood, Allan Bradley, Frank Brandschewei, Grant Williams, Lorne Yelland.
SECOND ROW: Fred Heathcoat, Jean Minchau, Barb Carle, Charollotte Quelch, Cheryl Gingara, Janet Hunter, Keltie Parslow, Diane Aldrich, Mr. Graham.
FIRST ROW: Louise Fowler, Karen Erickson, Maureen Williams, Lisa Ostafichuk, Betty Gidlof, Monica Zuberbuhler, Susan Ohrn.

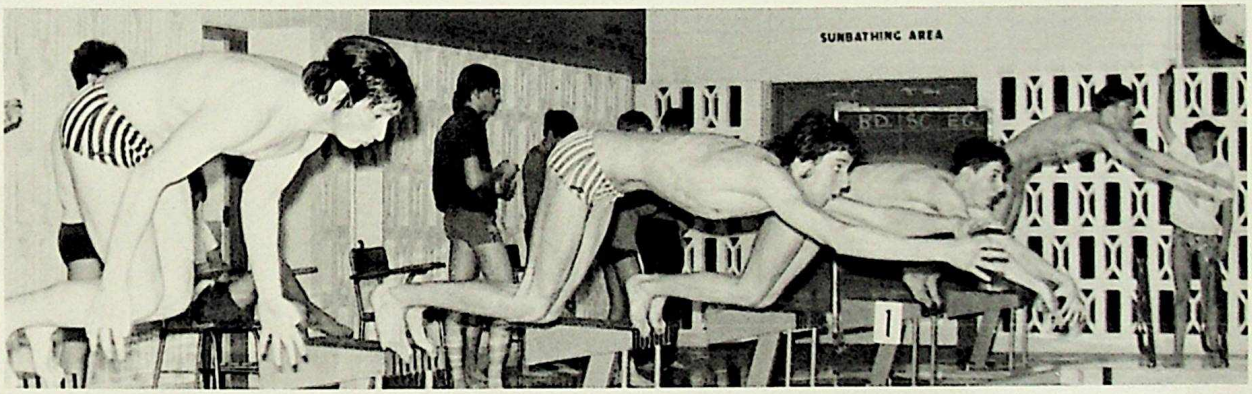

DIVING TEAM

Rob Glor, Harry Mann, Donna Ethier, Evelyn Rutowski, Sue Dixon, Phil Rispin, Coach; Helen McLeod, Dale Fournier. Sponsor, Mr. Malcolm; City Champions.

WATER POLO

BACK: Basil Ellinger, Lorne Yelland, Alan Bradley, Ralf Osterwald, Gordon Sustrick, Lordon Lomas, Robert Paton, Terry Fehr, Fred Lukat, Robi Feirz, Bruce MacMillian.
FRONT: Dale Fournier, James Ustenov, Gerald Kaluzniak, Bill Hozak, David Taylor.

BADMINTON TEAM

William Pelech, Larry Asselstine, Lane Mearns, Terry Simon, Faye Burkholder, Fred Kozak, Dena Rennie, Jim Reed, Ann Nekoliachuk, Robert Johns.

WRESTLING TEAM

STANDING: Mr. M. Kinoshita, Barry Kwan, Tom Townes, Doug Jackson, Tom Gon, Mr. J. Doty.
KNEELING: Gary Langvand, Jim Wiley, Randy Karpo, Les Smears, Jack Osephius.

GIRLS' TRACK TEAM

SENIOR SOCCER

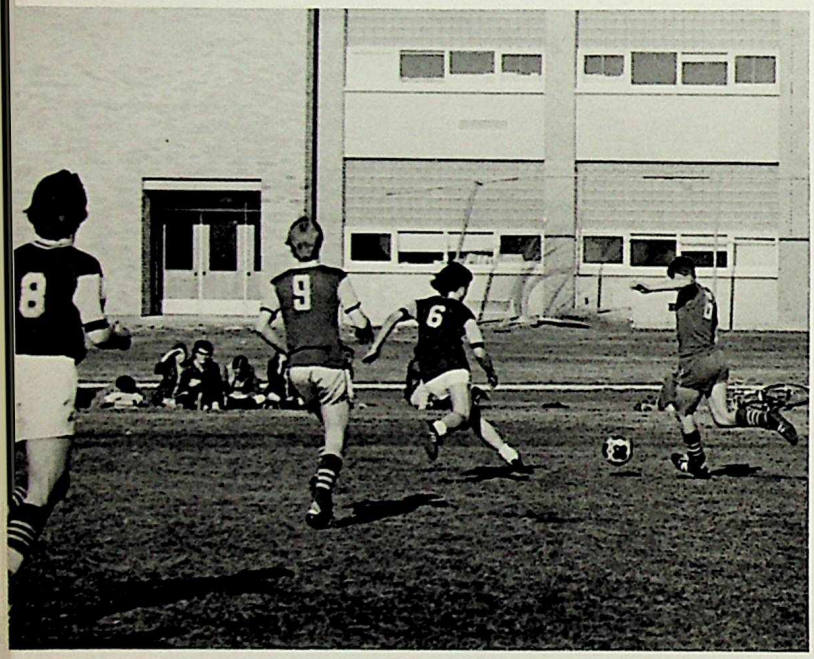

JUNIOR SOCCER

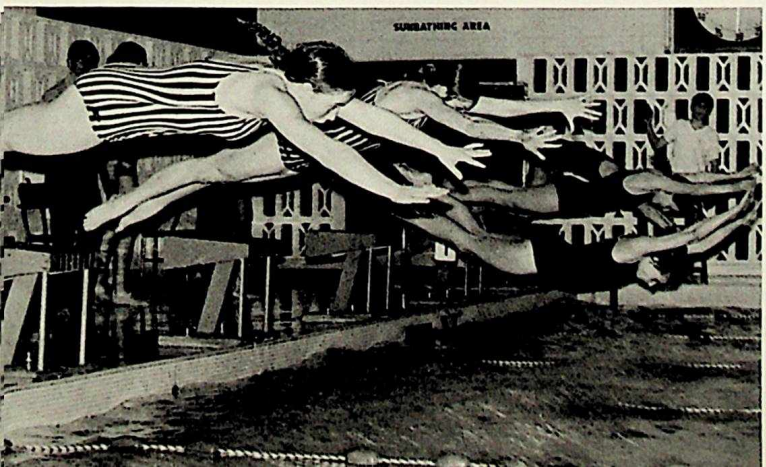
SUNBATHING AREA

15
24
31
13

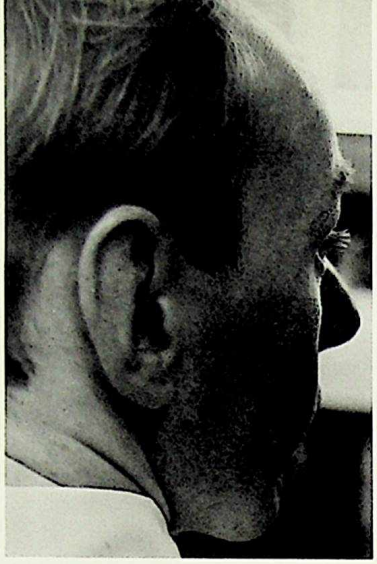

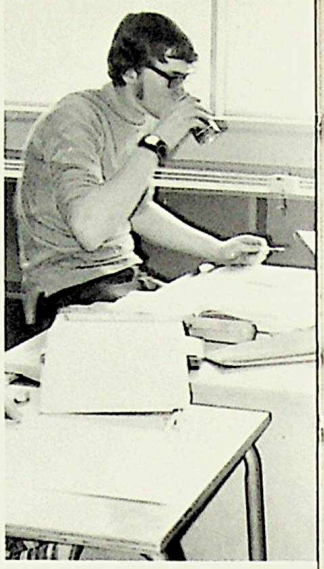

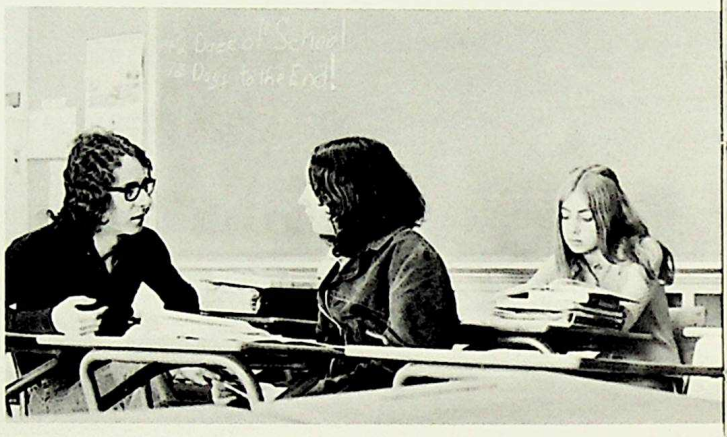

GRAD

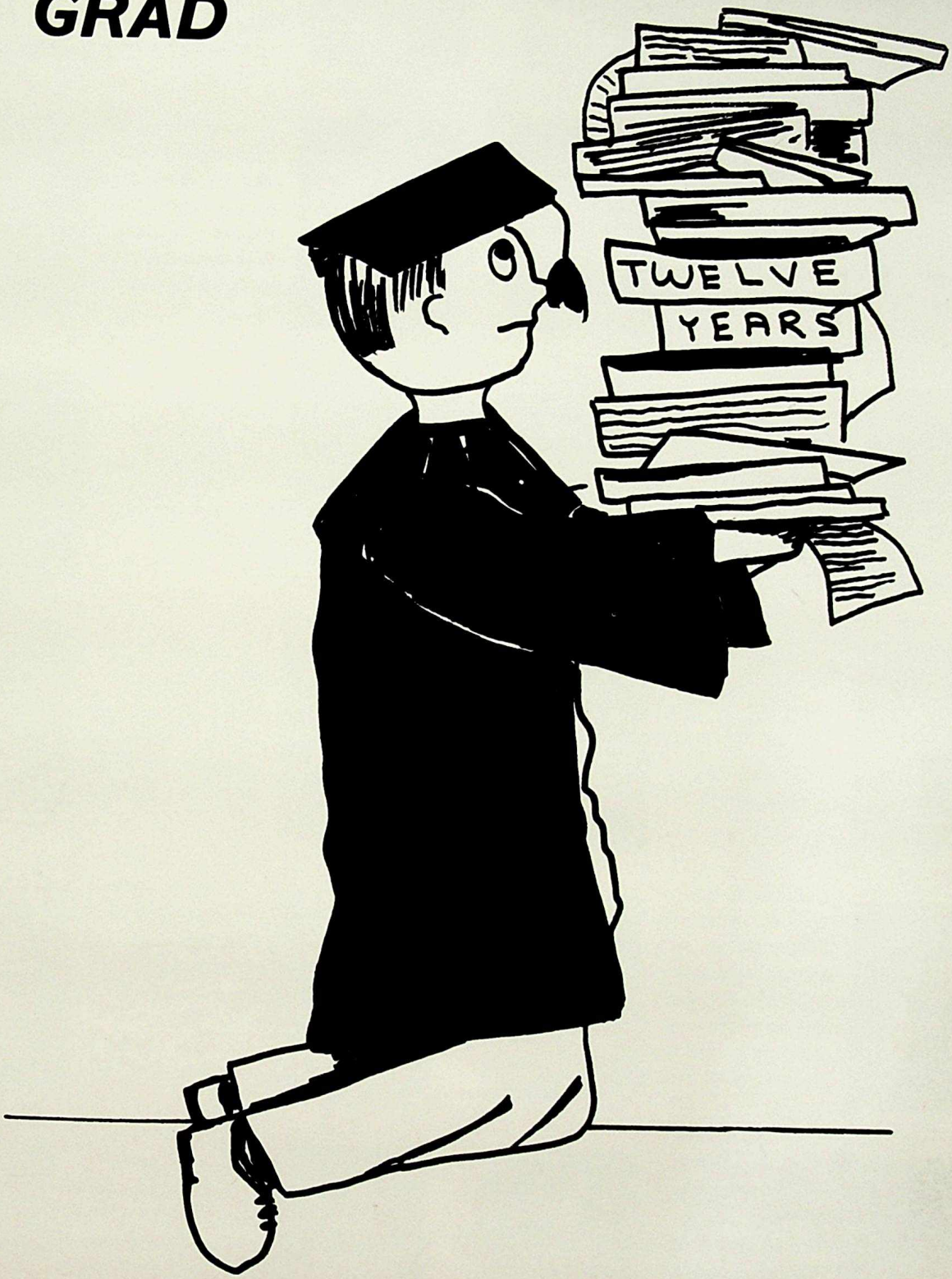

Diane Ady
Diane can usually be found working at the Baron. Her peeve is Economics 30, and likes to remember hot Wednesday afternoons at Mayfair. She plans to enter nursing.

Ron Aldrich
This Leo male enjoys sports, sleeping, and eating. His pet peeve is getting up early in the morning. Future plans include Computer Science at university.

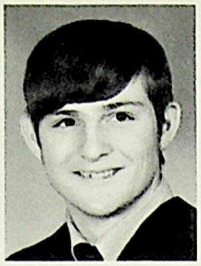

Ken Anderson
Crowded halls are the peeve of this future NAIT Distributive Tech. student. Ken, an Aries likes to remember Mr. Hinz's Social 30 class and is usually found working.

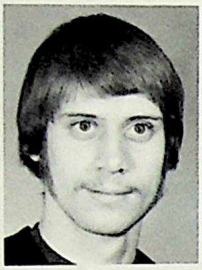

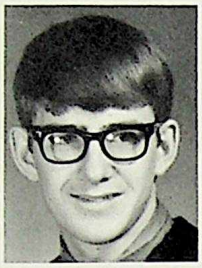

Ken Angus
The favorite high school memory of this Cancer man is getting out. His peeve is people who say he has false eyelashes. Ken's future includes Phys. Ed. at university.

John Armstrong (Fish)
This fish (Pisces) likes curling and skiing. He likes to remember the day Mr. Graham got thrown in the pool. John's peeve is English 33 teachers, and he plans to become an R. C. M. P.

Karen Arnold
This Cancer lady likes music and reading. Her favorite high school memory is the 1969 football season. Karen's peeve is answering question sheets, especially for Mr. Kortes. College in the future.

Keith Aronyk
Making money is this Gemini's favorite pastime. He likes to remember Frosh 1970, and plans to enter Science at university.

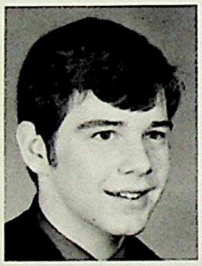

Larry Asselstine
This Sagittarian hates teachers who give homework the day before an exam. University seems to be where he is headed in the future.

Deb Austin
Debbie, a Taurian, likes going to parties and meeting people. She likes to remember the summer of 1970 and her peeve is people who say hi one day and act like they don't know you the next. Deb plans to meet "a certain guy."

Alexa Avery
Alexa, a Libran, is usually found figure skating or sleeping. She likes to remember Mrs. Cunliffe's Lang. 22 class. Her peeve is getting in and out of a half ton truck with a midi coat on. Future includes university and the ICE CAPADES.

Susan Banks
Susan is a member of the Library Club, and the Cosmopolitan Band. This Gemini hates smoke-filled washrooms and plans to take Food Science at university. She likes to remember trying to get to French with Mr. Oldenhof on time after getting Mr. Willey for social the previous period.

Susan Barabash
Susan likes to remember when her Math 10/20 teacher retired because her peeves are Math 10/20. This Sagittarian is found doing nothing while doing something useful, and plans to travel and do lots of things.

Jim Barkwell
Jim, a Cancer man, likes to remember the day Mr. Blacker forgot to wear his tie, and his wife had to come to school to give it to him. Awards include Merit grade 10, and Honors grade 11. Jim plans to go to university.

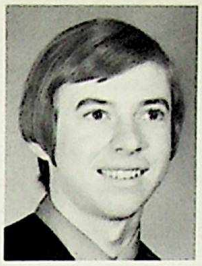

James Bartee
A Scorpion, Jim is usually fooling around with everything. He likes to remember the Walkout last fall, while his peeve is people with pet peeves. Jim plans to go into Forestry.

Nancy Baudais
Nancy, an Aries is found taking out her frustrations on her guitar. She likes to remember travelling with the Jr. Lancer basketball team and fighting with the managers. Nancy plans to attend university after she attempts to pass Grade 12.

Brenda Baxter
Another Aries, Brenda remembers trying to open her combination lock in the pitch dark. Her awards include Honors grade 10 & 11. Brenda's peeve is Mrs. Pritchard's clumpy shoes in the library. NAIT is her future goal.

Valerie Bayne
Val is found sewing and working. This Gemini remembers Frosh Days '68 &'70. Her peeves are Math 30 and homework on the weekend.

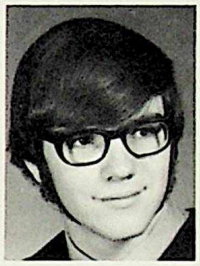

Tim Beechy
This Pisces male spends his time as editor of the school paper, usually found setting deadlines. His special memory is Mr. Oldenhof's French 21 & 31 classes. Future plans for Tim are Arts and Education of U of A.

Rita Bentlage
This Gemini remembers Frosh in grade 10, when she got massacred. She plans to take a hairdressing course after high school and then be a stewardess.

Erika Betke
A Virgo, Erika enjoys skating, reading and dancing. Her memory is the long, draggy lunch hours in grade 11. While her pet peeve is jealous boys, she plans to travel, then get married.

Brenda Bible (Sterling Moss)
Brenda, an Aries, likes skiing, driving, palmistry, and horseback riding. She remembers the Grad Party '70 at Radstacks, and the warm days at Mayfair. Brenda plans to become a stewardess and enter the Indianapolis 500 in a soapbox.

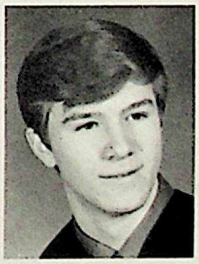

Harry Biermann
Harry is trying to forget the nightmares of Frosh '68, but he keeps remembering them. This Capricorn is found fishing, hunting, skindiving and even cycling. Pet peeve is water fountains with no water, and plans to finish school, then NAIT.

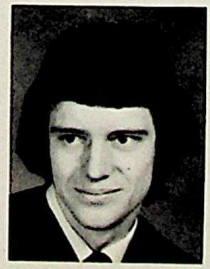

Rob Blackwood
Rob, another Capricorn, is usually found quenching his thirst at the fountain of knowledge. He likes to remember the time he fell in and drowned in grade 12. In the future, Rob plans to waterlog himself at university.

Howard Blair
Capricorn is Howard's zodiac sign, and Mr. McFall's Math Class is his special high school memory. He plans to travel to Europe in the future.

Don Blechschmidt
This Pisces male was awarded Honors in grades 10 and 11. He plans psychiatry or manual labor for his future.

Garry Bohachyk
Garry likes to remember Mr. Fors' Drafting classes. The peeve of this Pisces male is the Koobasa Kid (S.K.). Garry's plans for the future? ...Atomic Scientist, Brain Surgeon, International Playboy, and / or Double-naught spy.

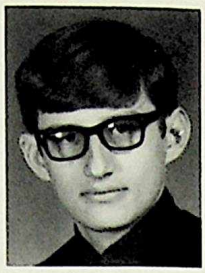

Dianne Boyt (Di)
Dianne remembers getting exempt by Mr. Moseley from the Math 20 final, and seeing Mr. Haughey in his 17th Century costume. Her pastime is finding out about countries, past and present. Peeve is people who don't take their time walking down the street.

Terrie Bradshaw
Terrie, an Aries, is usually found down at the office signing out. She likes to remember Mr. Deptuck's Art classes and the day she finally got out of Mr. Oldenhof's French 20 class. NAIT seems to be her future goal.

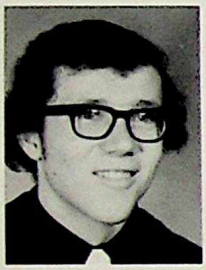

Frank Brandschwei
Morning swim practices are this Leo's pet peeve. He is usually found trying to think of something to do.

Glennis Brittain (Glen)
This Aquarian female is found skiing, horseback riding, and skidooing. Her peeve is Grade 10's who don't know how to walk down halls without slowing down everyone else. Glen likes to remember square dancing in Phys. Ed. 30.

George Broad
George, a Cancer man, is usually found smoking rollies. His peeve is people telling him not to smoke rollies. His favorite memory is smoking rollies with R.N. and J.M. in the school parking lot. Awards include Pres. B.D.S. Club. Plans to be keycutter in Afghanistan.

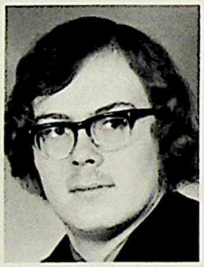

Lynne Brownlee (Lynno)
Lynne's peeve is Bonnie Doon High School! She likes to remember Grade 11 at Two Hills. This Virgo plans to go back to Two Hills, then to Europe.

Sharon Bucholz (Shash)
This Sagittarian's pastimes are eating and sleeping. Her pet peeve is "Icky Ricky." Sharon's plans for the future are getting out of Edmonton.

Lloyd Bunbury (Bunballs)
This Leo's pastime is Mr. Willey's Social 30 class. His favorite memory is passing his first physics 30 test. Future plans include NAIT or U of A.

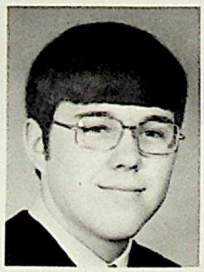

Cathie Burgess
Cathie's favorite memory is the janitor's strike. Her pet peeve is living without mountains.

Terryl Burkhart
This Leo female got a Merit award in grade 10, and plans to take Distributive Tech. at NAIT.

Faye Burkholder
This Libran likes badminton and remembers playing in inter-school badminton. Her pet peeve is "The Marcellus Method".

Lori Busch
Lori likes to listen to rock music, read, and sleep. Lori, a Libran, likes to remember trying to sneak in a cigarette between classes. Her peeve is having to attend school regularly, and her future plans are N.A.I.T. or S.A.I.T.

Wanelle Busenius
This Aquarian female's peeves are waiting and snorers. Her plans for the future are to get a job.

Carol Balkan (Carlyle)
Carol is usally found with a special guy in a white cutlass, but she also likes hockey games and skiing. Her peeve is male drivers who hate female drivers. Future plans include being a millionaire by working as a secretary.

Wenda Bouwmeester
Wenda, an Aries, is usually found humming in the halls. She likes to remember Frosh Week in Gr. 10 and the Sadie Hawkins Dance in Gr. 11. Her peeve is teachers who don't teach, awards include a Merit - Gr. 10. Wenda plans to take life as it comes.

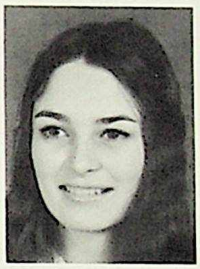

Donna Boyce
Donna's memory of high school is getting stuck in the workroom of Mr. MacLaren's Social 10 class for talking. This Capricorn is found skating, sleeping, and boyhunting. Her peeve is the day after the night before it was supposed to happen. University in the future.

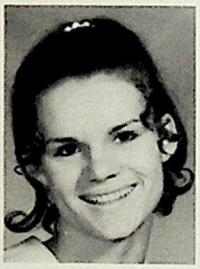

Brenda Cahoon (Binky)
Brenda is found doing almost everything - she was first in Gymnastic prov. and second in all-round athlete in Gr. 10. She remembers the Gr. 11 P.E. class all running down the hall wet only to find Miss Scott. She plans to learn something.

Paddy Cairns
Paddy likes to remember warm sunny happy days at Mayfair. This Libran is usaully having fun doing nothing but . . . Her peeve is people who don't believe in having fun, and she plans to travel all over.

Marilyn Campbell
Marilyn, a Libran is usually found buying bus tickets. Her peeve is having to sit through period 4 without food. She likes to remember Friday morning in Bio. lab, and plans to travel and take interior design in Calgary.

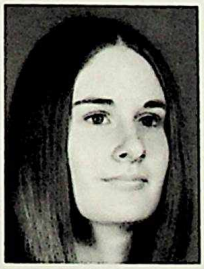

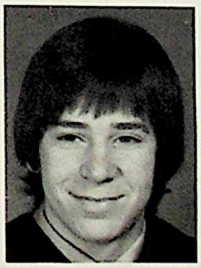

Kim Cannan
This Virgo male is found at the pool or skiing. His favourite BD memory is the caretaker's strike. Kim plans to travel and go to N.A.I.T.

Jack Cantrell
Jack, a Scorpion, remembers the 1971 yearplay "Ten Little Indians", when he was awarded the "Best General Part" in the play. He hates thinking up answers for grad sheets, and his plans? . . . . Broadway, Hollywood . . . .

Barb Carle
Barb is a Sagittarian who enjoys swimming and whose memory is Mr. Toma's French 20 class. Her peeve is essays that you have three months to do, but are left until the last week. She plans to take Education at the U. of A.

Patricia Carson
This Aries' awards include "Bowler of the Week" and "Bowler of the Month". Her pastimes are bowling, and swimming. Pat's peeve is the apathy in our school and plans to take education at U. of A.

Debbie Cheple
Deb is a Cancer female and likes tennis and swimming. Her favourite BD memory is "George the Second" in Biology 20. Her peeve is being considered short and younger than her brother.

Wendy Chesher
Wendy was awarded the Flying Fickle Finger of Fate Award for being the best chatterbox and can usually be found trying to explain unexplainable absenses to interested persons. She plans to watch the Polar Ice Cap melt.

Wendy Chiles (Meatpacker)
This Libran is usually found yelling and her favourite high school memories are football games, cheering, Barney's parties, and "the boys". In the future Wendy plans to be a pollution fighter.

Darlene Chomyn (Deaf, Dumb & Blind)
Darlene is a Pisces whose peeve is teachers who think they own the library, and who remembers the party in the girls' can on Dec. 23, and basketball games.

Donna Chowne
Donna, a Capricorn, is usually found standing over a heater somewhere. Her peeve is having a lousy weekend and she likes to remember basketball games of '69. N.A.I.T. is her possible future.

Dave Churchill
Dave's special memory is swimming and track and field. Dave is a Taurian whose peeve is a school without a cafeteria. He plans to attend N.A.I.T. and then university.

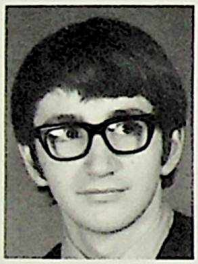

Joan Clifford
Joan is an Aquarian who remembers best the surprise party the Period 4 Phys. Ed. 20 class gave her. Her peeve is people who slurp their tea, and she plans to take Education at U. of A.

Diane Comaniuk (Een)
Diane's pastime is trying to solve other people's problems besides her own. Her pet peeve is trying to figure out Biology labs and people who forget her name. Diane's memory of B.D. is Mr. Williamson's art 10 class.

Judy Connick (Hey You)
Judy is a Scorpio whose favourite memory was when a frosh kissed her barefoot. She was awarded "Miss Trembling Peach of Leper City", and she plans to attend U. of A.

Nick Cooke
Nick's pet peeve is teachers that give tests on material that wasn't taken. He is an Aquarian whose pastime is living and his future plans include living and other things. Nick likes to remember Mr. Doty's Social 20 class.

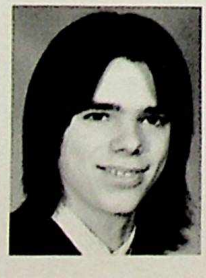

Janet Cookman
Janet, a Leo, plans to be a nurse. Her pastimes include scoring for Jr. Boys' Basketball games and she likes to remember Frosh '69.

Karen Cotterill (Miss America)
This Virgo female dislikes phonies, brown bananas, and Tarzan. Her pastimes are piffle and Ucky, and she plans to see California in the future.

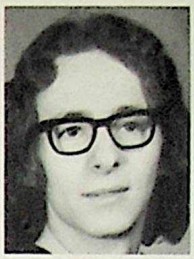

Allan Cragg
Al, a Pisces, is usually found eating, sleeping, or with Elaine. His awards include a letter home every week for 3 weeks, and he likes to remember the Janitors' Strike. Future plan is to set a record.

Chris Cucheran
This Capricorn female is usually found thinking of excuses to stay away from school. Chris's pet peeve is people who block doorways during class changes and noon hour! She likes to remember Mr. Ward's going away party and plans to return to Britain some day.

Walter Cummings
This Virgo's favourite B.D. memory is the day Mr. Marcellus's plant broke just after he'd said it had never been broken. His peeve is hurrying, and he will probably attend the U. of A.

Craig Cunningham
Craig's favourite B.D. memory is Spring Dance, Gr. 11. His peeves include being wrecked, and losers with wire glasses.

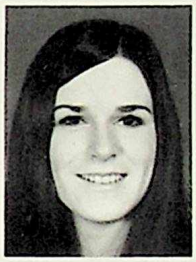

Nancy Cuthiell
Doing her "thing" on the ski slopes is Nancy's pastime. This Sagittarian female likes to remember B.D. basketball and football games. Her pet peeve is Monday mornings trying to work in Shorthand 31.

Heidemarie Czerwenka
Heidi is an Aries whose pastime is reading. She plans to become a secretary. Her favourite B.D. memories are blowing a fuse by plugging in a typewriter and meeting Gordon.

Rick Daviss
This Pisces individual likes to remember Mr. Armstrong making two mistakes in one problem in Math. Rick's awards include Merit in Gr. 10 and 11. Future plans are computing science at U. of A. or a construction worker.

Donna Daynes
This Libran is usually found bowling. Her awards include being on a first place bowling team in the school league. Her peeve is being caught off guard. Future plans are at U. of A.

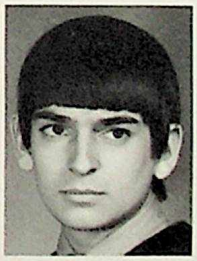

Graham Deacon
Graham, a Virgo, likes photography, skiing, and sailing. His peeve is Mr. Nikolai complaining about "Dentists and the ruination of the Price System". In the future he plans to take Dentistry at U. of A.

Dave Debolt (Afro Dave)
Another Pisces man, Dave likes sports, both as a participant and as a fan. He likes to remember a Harry Ainlay cheerleader and the football city finals, '69-'70. Dave, who hates people in power who shouldn't be, plans to be a success.

Nellie den Heyer
Nellie, a Cancer female, remembers J.C.'s birthday party in Phys. Ed. 20. Her peeve is early morning gymnastic practices and she plans to take nursing at U. of A. hospital.

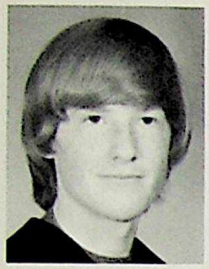

Ross Dorward (Forward)
This Leo male is usually found arguing with Mr. Kortes. He likes to remember the Art Club's tobogganing parties, while his pet peeve is the students' union.

Dale Dougan (Doogie)
Dale, a Cancer man, is usually found trying to evade a certain father in the halls. His peeve is a certain father of his, and likes to remember the dummy for the Lancer football team. Dale plans to attend N. A. I. T.

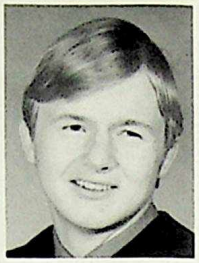

Theresa Dowding (Terry)
Terry's favourite memory is Miss Molloy's English 30 class. She enjoys singing with Sing-Out-Edmonton, and her peeves include leaky water fountains, Chem 30, and smoke-filled washrooms. Plans to travel and attend N. A. I. T.

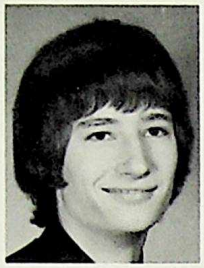

Don Dublanko
An Aquarian, Don enjoys music and is found hitting the books. His peeve is Led Zepplin, and was awarded a trophy for winning a log-sawing contest. His B. D. memory is the '69 Student production finale, and he plans to sleep after the exams.

Marilyn Ducarme (Zipper)
Marilyn can be found falling downstairs, or riding around in a gold truck, and her peeve is broken vending machines. This Scorpian's memory is losing Mrs. Hinz's Sociology book and graduation. She plans to be a secretary and get married.

Mae Duncan
Mae, whose peeve is getting up in the morning any day, is usually going to the bar. She likes to remember when teachers walked out on their class, and plans to become a men's hair stylist.

Harry Ehrenholz
Harry's pastime is sports. While his peeve is final exams, Harry, a Gemini, treasures the memory of passing French 10. He plans to attend university in the future.

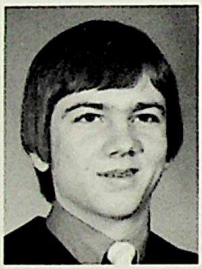

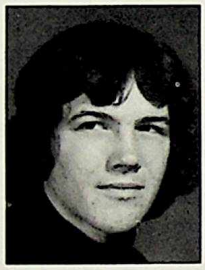

Brian Elliot
A Virgo, Brian was awarded the Loyal Order of the Duck. His pastime is smoking, and his peeve is having nothing to smoke. Brian plans to become an Arabian Camel Driver.

Wendy Ellis (Ellis)
Wendy's pastime is basketball. She likes to remember the football games, and Mr. Nikolai's Social 20 class. Wendy plans to become the first woman elephant hunter in the Baha.

Leslie Ennis
Leslie, an Aquarian, can be found skiing, or doing nothing. Pet peeves include broken vending machines and Mrs. Cunliffe's English 33 class. Her favourite B. D. memories are Frosh week and Grad. She plans to travel around the world.

Uwe Ensslen
This Gemini is found relaxing and remembering when he flunked Drama 10. Uwe's peeve is Monday mornings, and he plans a trip to the Amazon basin in the future.

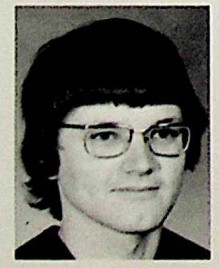

Elaine Evans
Elaine, an Aquarian, likes to remember Mr. Korte's Social class (or was it Home Ec?). She is usually found smoking and hates not having enough time for a cigarette between classes. Elaine plans to finish school.

Gary Evans
Gary's pet peeve is McNally School although his future plans include another half year of school at McNally. This Capricorn male enjoys hunting and golfing.

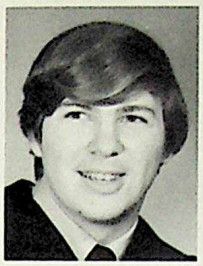

Bryan Fairall
Bryan enjoys swimming and basketball. A Gemini, he plans to take Business Administration at N.A.I.T.

Karen Faris
Karen's pastimes are boys and cheerleading. Her peeve is teachers who say their "g's" like "k's", and likes to remember winning the 70/71 Capher Cheerleading Contest. This Cancer female plans to be an elementary teacher.

Kim Farley (Oh John!!)
Another Cancer, Kim's pastime is buying records. His peeve is people, and he likes to remember the teachers' strike. Kim's future plans include old-age pension.

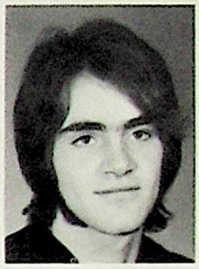

Karen Farrah (Kaytum)
This Sagittarian's pastime is hustling. Her B.D. memory is sitting at the Parliament grounds. Karen, whose peeve is no intercoms, plans to marry a millionaire, divorce him, and become rich.

Donna Fearon
Donna likes to remember her first day of school after coming from England. A Taurian, whose pastime is music, she plans to spend the next 2 years at N.A.I.T.

Dorothy Fearon (Dorth)
This Cancer female enjoys making things, and her favourite B.D. memory is her spare in the 2nd period. Dorothy, whose peeve is a certain teacher (Gaylord) plans to travel and become a secretary.

Ken Ferchoff (Firch)
Ken's high school memory is eating his lunch in the 3rd period, and is usually found with Marge or wrecking cars. His peeve is rich kids, and in the future he plans to sleep a lot.

Jim Finnie
Smoking, eating, and drinking are this Sagittarian's pastimes. He likes to remember Mr. Marcellus's Kleenex trick, and plans to be a park bench philosopher in the future.

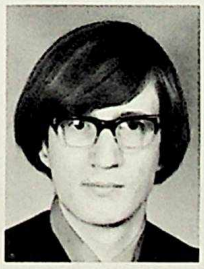

Gary Fisher
Gary's pastimes are bowling, and working on his car. He remembers painting posters and pep ralleys with lots of cheering and stamping and yelling. Awards include the most expensive suit for the '69 Sr. Prom.

Leigh Fitt
Leith, a Libran, is found hiking, and trying to stop talking. She likes to remember the football games, and plans to help Marg in university and work when she needs the money.

Larry Fjellstrom (Herman Robunsky)
Larry is usually found listening to Mr. Fors' jokes and likes to remember watching Dianne go to her first dance. This Sagittarian's peeves are Chicken Man and being called Pooch. He plans to help Al burn the school.

Lynn Fjellstrom
Lynn, a Sagittarian, likes to remember lunch hours with Rolly, Louy, and Herman Robunsky, and her peeve is Don's jokes. While her pastimes are art and just hacking around, Lynn plans to be a pharmacist.

Debbie Fleming
This Cancer female can be found sleeping, horseback riding, or dancing. Her peeve is having to get up to go to school, but she plans to go to N.A.I.T. Then, Debbie plans a trip to Europe.

David Fleming (Flem)
David was once awarded a 5 yr. pin from A.A.A. and a 6 yr. pin from A.L.C.B. for being their best customer. He remembers eating 4-35¢ cigars at one football game. He looks towards an all expense-paid trip to Prince Albert, Sask.

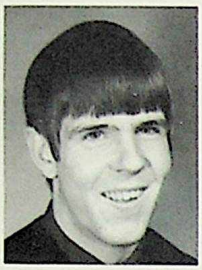

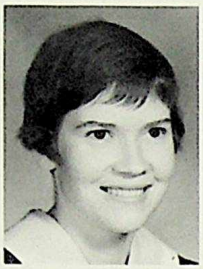

Trudy Fletcher (Trud)
Trudy, whose awards include minor athletic, remembers beating Miss McFarlane and Miss Cowan in Badminton, and the Provincials in Badminton. A Scorpian, she is found refereeing volleyball, and she hates cold locker rooms.

Lynda Fogg
Lynda, a Pisces, can be found skating, swimming or writing poems. Her B.D. memory is getting a spare for 1 month in Gr. 11, and her peeve is people who put on false fronts. Plans are university, teach skating, and touring.

Ken Folton
Ken likes to remember messing up all his science labs, and his peeve is going through Gr. 12 with no cafeteria. This Virgo male enjoys football and tennis, and plans to take Medicine at U. of A.

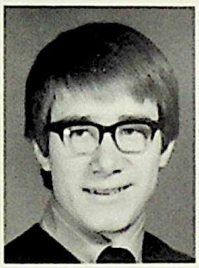

Lorretta Fox (Sami)
Music and sports are this Leo's pastimes, and coin operated hair dryers are her peeve. Lorretta plans to get her B.A. in Linguistics at U. of A.

Ursula Frank
Ursula's favourite B.D. memory is the yearplay and cast parties. She is usually going to movies and she hates smoky cans. This Cancer female will be attending N.A.I.T. for 2 years.

Holly Freeman
An Aquarian, Holly's pastime is riding her horse "George", and she likes to remember the 1970 Prov. Track Meet. Future plans include Science at U. of A.

Jim Frew
This Libran is usually found reading. He likes to remember Physics 20 with no fixed teacher. Computing Science at university seems to be Jim's future plans.

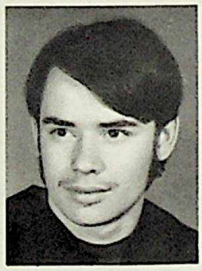

Al Funk (Rolly Robunsky)
The pet peeve of this Scorpion is the "Mod" Squad. Allan, whose future plans include burning the school, is found trying to find a pastime.

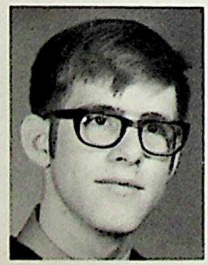

Larry Gaebel (Gay-Bull)
Larry has a commodity, 5'5", although he also finds time to sing and plan pep rallies. A Sagittarian, his B.D. memory is Mr. Ward's going away party. With peeves of stale smokes and cold coffee, he plans to go to university for frat. parties.

Linda Gawlicki (Betty B.)
Linda's favourite B.D. memory is "the boys" and the pep squad, 70/71 activities. She dislikes people with no school spirit . . . C.S., J.K., and D.D. Future plans for Linda include university.

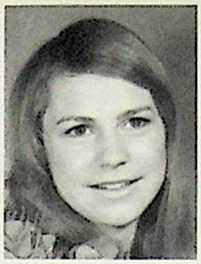

Dianne George (Yeorge)
A member of Sing-Out Edmonton, this Libran female enjoys skating, and skiing, and remembers Chem 10 labs with Mr. Urban, although her peeves are Chem 10, 20, 30.

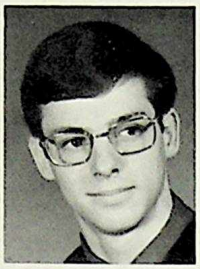

Lyall George (Charlie Brown)
This Leo male can be found flying, and trying to persuade Rita to go on a date. He has no memories of B.D. because he doesn't remember the weekdays and can't remember the weekends. Future is maybe a doctor.

Rita Gerke
Rita, a Pisces female, is usually found gabbing to Lyall in the library. She likes to remember being stranded on Whyte Ave. in a yellow school bus. Rita plans a trip to Europe, then being a medical secretary.

Bev Gilbert
This Virgo female likes having a good time at anyone's expense except her own. She plans to finish high school, and become a ground hostess for the airlines.

Lois Graham (Red)
Lois' favourite B.D. memories are Mr. Moseley's farewell party, and Mr. Haughey dressing up as King George. This Aquarian's interest is ESP. Lois, whose peeves are cold, early winter mornings, plans to be a great listener.

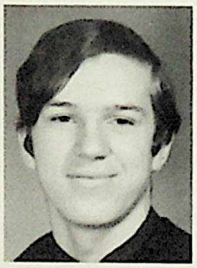

Ross Graham
Ross, a Gemini man, is a star in badminton. He plans to attend U. of A., and remembers not being exempted from Physics 10.

Shirley Gregorwich
Shirley's high school memory is the complications of moving from a one room little red school house to this one. A Cancer, she is usually resting her brain, and plans to attend U. of A.

Pauline Grosul
Pauline plans to become an airline stewardess. While the pastimes of this Pisces female are dancing and reading, her peeve is school.

Richard Guest (Giles)
Richard plans to attend U. of A. and College of Veterinary Medicine. This Pisces's favourite memory is L.J.

Donna Haltli
Getting up early is this Pisces's pet peeve. She is usually found swimming, skating or dancing. Future plans include a trip to Europe.

Douglas Hammermeister
Doug, a Scorpian, has pastimes of sports and confusing people. He remembers Larry Gaebel in a bikini at a pep rally.

Dan Hansen
Dan's awards include Merit Gr. 10, Honours Gr. 11, and the U.N. Scholarship. This Pisces plans to teach social or biology. Usually found fishing or hunting.

Ron Hansen
Listening to people talk and sports are this Taurian's pastimes. He remembers the Frosh dance '70, and his future plans are to attend U. of A.

Dave Hargreaves
Dave plans to retire at 25 as a millionaire. His special memory is when he was elected Pres. of Students' Union. Dave's peeve is closed-minded people.

Wendy Hartt
This Pisces female is found roaming the halls at noon. Wendy remembers when Larry Gaebel almost walked into the girls' washroom. Her plans include university for the future.

Mary Hasselgren
Mary, an Aries, was awarded Un Banff Seminar and the Ipsin Seminar. Her special memory is the Caretaker's strike. This future political science student dislikes having to be on time for class.

Elizabeth Hauf
Liz passes time by recovering on the morning after the night before. This Gemini remembers Gr. 10 Frosh. Future plans include a job and travelling.

Bill Helwig (Willie)
This Cancer remembers frosh week, Mrs. Hinz's Social 10 class, and Mr. Moseley. Future plans are to travel and attend N. A. I. T.

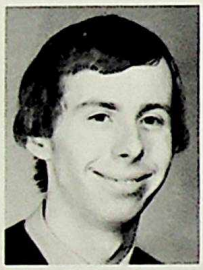

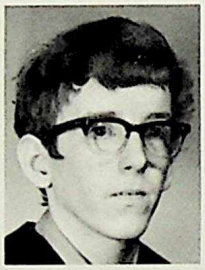

Steve Henker
Steve, a Capricorn, is usually found in the music room with a string bass. Pet peeve is Mrs. Davies' French board writing.

Karen Herr
Another Capricorn, Karen remembers the day the class had Mr. Malcolms psychology marks. Usually she's dragging R.T. away from poker games.

Randy Hirsch
Randy's pet peeve is man eating pencil sharpeners. Usually he is found at a curling rink, and he plans to enter Bus. Adm. & Com.

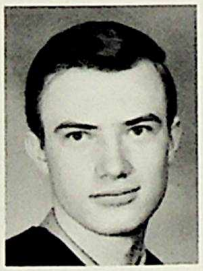

Terry Hodgkinson
Terry, a Gemini, remembers the Xmas party in the washroom '70. Her peeve is slow-moving people in the halls. She plans to attend U. of A.

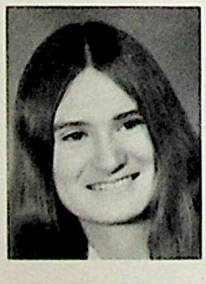

Janine Hohenadel (Oh ... Marsha!!)
A Pisces, Janine's pastimes include Job's Daughters and B.D.S. Club. She plans to thumb to Halifax. She also remembers how fast the cafeteria used to evacuate when the name "Scott" was yelled.

Marg Holben
Skiing, swimming and falling asleep in English 30 are this Sagittarian's pastimes. Marg's school memories are senior basketball & football games and the Quebec exchange. She hopes to tour Austria and Spain.

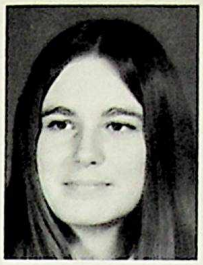

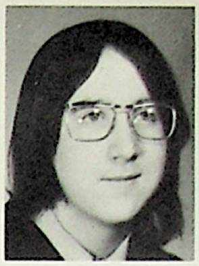

Ted Hook
Ted's pastime is holding up walls, and thinking, and his favourite B.D. memory is the McNally dances. While this Capricorn's peeve is unreasonable teachers, Ted's only plan for the future is to live.

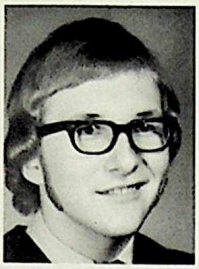

Don Hruba
Harassing the frosh is Don's memory. This Pisces's award was a re-admittance slip into Mr. Barnes's Bugs 30 class. Future plans include a trip to Europe.

Linda Huber
Filling out questionnaires is Linda's peeve. Her usual pastimes are skiing or rolling tires. Her memory is the day Mr. Kirkwood caught Barb and her rolling a tire down the hall during their spare.

Dianne Hubick (Di)
Dianne spends her time trying to live a normal life, which is difficult with Rolly, Louy, and Herman around. An Aquarian, Dianne received a Merit award Gr. 11, and her peeves are people who think they are better than everyone else.

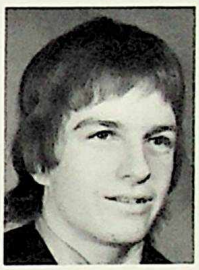

Brent Hughes (Hughy)
Brent, a Taurian, can usually be found eating lunch with "the boys". His high school memories are the football parties and Mr. Fors' Drafting classes. He plans to take a year off, then take Computer Science or Engineering.

Donna Humeniuk
Donna's special memories are the male cheerleaders, and the Towns-Debolt Xmas special. She dislikes lab reports, and as a Pisces, Donna says that if she ever gets out of school, she will attend university.

Stuart Hunter
Stuart, a Taurian, can usually be found working in the bookstore. His favourite memory is watching Mr. Oldenhof get the bumps, and he dislikes teachers that make him work. Stuart may attend N.A.I.T.

David Hutchinson (Hutch)
David, an Aquarian, enjoys sports, fast cars, fast women, etc. His high school memories are passing Mr. Moseley's Math 20 class, and the Bio. field trip to Elk Island Park. David hopes to enter U. of A.

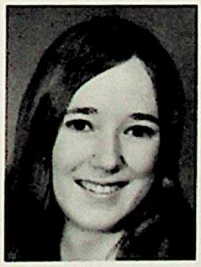

Judy Hutchinson (Skipper)
Judy, a Pisces, has a peeve of people who ask her if she's got her Math homework done. She remembers the day when Miss Scott crashed the birthday party in Phys. Ed., and Mr. Moseley's Math 20 class. Nursing is her future.

Peggy Hutchison
Peggy's peeve is painting posters. Her favourite high school memories include Grade Nine Orientation, Awards Night, and Yearplay '70. This Sagittarian plans to write (journalism) and attend university.

Doris Innes
Doris's favourite memory is summer '70. She hated getting those "little orange call sheets", and plans to attend N.A.I.T.

Donna James
Donna spends her spare time doing needlework. Born under the signs of Virgo, she plans to train to be a Nurses' Aide, or attend N.A.I.T. Her peeves are people who don't wear clothes that look good on them.

Pat Jarvis
Pat's favourite high school memories are of sitting in the smoking area on warm summer days. This Capricorn despises filling out forms, and she plans another visit to Europe in the future.

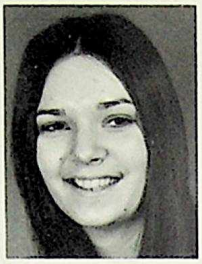

Kathy Johnson
Kathy's favourite memories are the football and basketball games, and the parties afterwards. A Virgo, she dislikes long monotonous noon hours, and plans to take Pharmacy or Lab. Technician at U. of A.

Kim Johnson
Kim is an Aries whose pastimes are boy-watching and catching. She remembers the football games and the parties after, and she also dislikes the long boring noon hours at B.D. Kim plans to attend U. of A.

Anne Johnston
Anne is a Libran who despises greasy hair. Her special memory is the Spring dance Gr. 11

Trev Johnstone
Trev is an Aquarian whose pastime is sports. His pet peeve is Karen Faris calling him "Tent". His future plans include physical education.

Brian Jones
Brian, a Taurian, spends his time being a general scholar, and participating in Bugs 20. He remembers Drafting classes with "Good ol" Mr. Fors. His future plans for the present include getting out of Gr. 12.

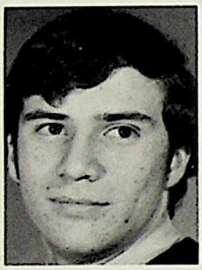

Marly Jones
Marly's pastimes are boys, boys, boys! A Cancer female, she remembers football, basketball games and hayrides 68/69. Her peeve is being late everyday, and her transfer to Ainlay in Gr. 11. She plans to be an airline stewardess.

Pam Jongkind
Pam, an Aries, likes taking her time, and writing letters to a certain R.C.M.P. Her favourite memory is the Frosh Dance Gr. 11. Pam's future includes working for the airlines and travelling.

Laurie Juchli
Laurie, another Aries, spends her time with the opposite sex. Her special memory is attacking Mr. Oldenhof the last day before Christmas '70. Her peeves are certain Fr. teachers who take marks off for poor attendance.

Agnes Kadatz (Aggie)
Agnes's pastimes are reading, sewing and bowling. She dislikes people with a quick temper. Agnes remembers the Gr. 10 Sadie Hawkins Dance, and she plans to get a job after she finishes school.

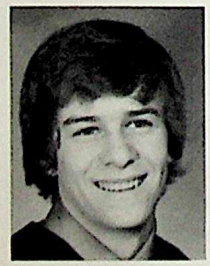

Gerald Kaluzniak (Yaklowski)
Gerald is a Virgo who remembers the first basketball pool. His peeve is apathy, but he says "Who cares?"

Debora Kartz (Deb)
Debora's peeves are people who are slow and people who bug her about being shy. A Scorpian, she enjoys art (painting), TV, and skating.

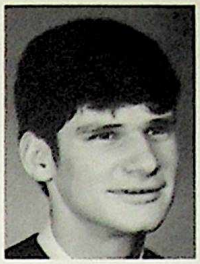

Ralph Kassen
Ralph's high school memory is of Mr. McFall's Math 21 class. He is a Libran who disagrees with bald-headed Social teachers, and who plans to attend N.A.I.T. and become a chef.

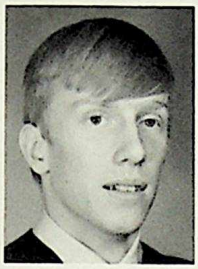

Dan Kehoe
Dan spends his time trying to get a date with a certain girl. His special memory is Miss Davies' English 10 classes while his peeves are maxis, midis, and French 30. Dan plans to attend U. of A. for Medicine.

Carolyn Kennedy
Carolyn's favourite memory is the Sadie Hawkins dance '69, and her peeve is Social 30. Her future plans are to help mentally handicapped people.

Kathy Kirkpatrick (Kirky)
Kathy is an Aries whose peeve is incoherent people. She plans to travel across Canada, then settle down. Her pastimes include reading up on horoscopes, going to concerts, and looking for a certain guy.

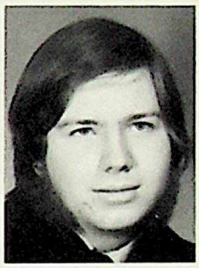

Neil Kirkwood
This Virgo is usually found playing one and two handed Frombee or observing the mating habits of panel tracks, or cleaning up after his pet platypus. His awards include the "Pornographic Platypus Presentation for the Purest Person on the Thistle Staff".

Wendy Kirstein
Wendy's peeve was Mr. Nikolai's Social 20 class. This Leo's future plans are becoming a nurse nad going to the Bahama's and getting a beautiful tan. Wendy's pastime is making fun of people.

Debbie Klapauszak (Dub)
This Virgo's favourite memories are the football games, parties at Murphy's, and messing up Mr. Barnes' labs. Her peeve is being seen without make-up or in curlers. She plans to enter Arts at U. of A.

Barb Kleinschroth
Barb's peeves are lazy people, greasers, and crumbs. She plans to get a good job and travel. This Virgo's special memory is 3 years of fun and games. She likes hockey and the rest of things that come with living.

Marilyn Knakoske
Marilyn plans to become a nurses' aide and go to Bible College. She dislikes people who look at the dark side of everything, and she hates being rushed. Her pastimes is just being alive.

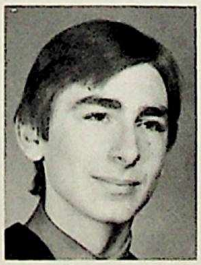

Fred Kozak
This Leo enjoys badminton, tennis, and golf. His peeve is Monday, Tuesday . . . . . mornings. He would like to become a roving tennis bumb.

Kirby Krauslar
Kirby's peeve is conjugating French verbs. This Virgo plans to take Forestry. His pastimes are relaxing and hiking.

Karen Kroshewsky
Karen plans to travel and go to university. Her peeves are conceited people, and Wendy eating peanut butter and banada sandwiches. Her pastimes are drinking coffee, smoking, playing cards, and molesting Dave.

Cindy Kruger (Cyn)
This Scorpian is usually in the main can with her friends. Her peeve is Mr. Cahoon's accounting classes, and her favourite memories are the football games and parties at Murphy's. She plans to fall in love, get married and become a mother.

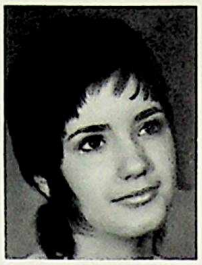

Kelly Kruger
Kelly is an Aquarian whose pastime is passing time, and his peeves are faggots. His awards include the highest mark in Purgatory 30, and he likes to remember Mr. Milner's Chem. 20 class.

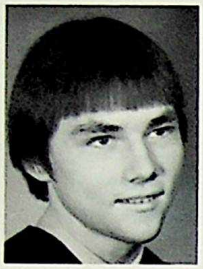

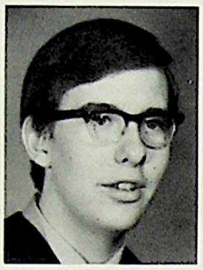

Wayne Krull (Puma, Lord Krull, Turkey, or Sir)
This Leo's favourite memory was when he busted a root beer jug on Trev's head. His pastimes are car rallies, and Temperence Leagues. Wayne was awarded the Baby of the Year award in 1954.

Reginald Kublik (Reg)
Reg's peeve is people who put on what they really aren't. In the future he plans to travel, and his best B.D. memory is being in Mr. Fors' drafting class.

Lois Kurtz
Lois' peeve is people who think they're something. This Cancer is usually found living it up. She likes to remember Mr. Ward's farewell, and the Xmas ballet. Lois plans to get some type of office job.

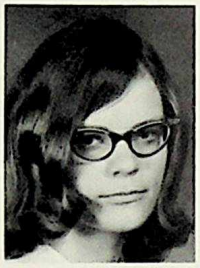

Connie Kussman
Connie enjoys skiing & horseback riding. The thing she liked best about high school was meeting lots of people. This Virgo's peeves are doing homework and getting a wrong number phone call at two or three in the morning.

Heather Lafortune
Heather enjoys skiing, and her pastime is getting somewhere on time. This Aries's favourite school memory is Frosh '68. Her peeve is chemistry and her future plans are to travel and go to N.A.I.T.

Debbie Lakusta
This Sagittarian's peeve is homework and a certain English teacher. Her pastime is skiing and in the future she would like to travel and ski. Her special high school memory is school holidays.

Lorraine Lambertus (Wife)
Lorraine's best memory of B.D. is the day when Mr. Nikolai didn't say anything for a whole period. A Virgo, she is usually found avoiding a certain sailor who likes purple. Her peeve is long-winded social teachers.

Don Langdon (Luye Robunsky)
His pastime is finding time to have a pastime. Don's peeve is gritch people and people asking "Who let Luye out?" His future plans are to become a motor mechanic and to help Larry help Al.

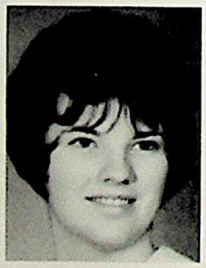

Ada Langkamp
Ada, a Gemini enjoys roller-skating, swimming, sewing, and books. Her special high school memory is Gr. 10 Frosh, and her peeves are people with bad manners, and the sound of the tone for class change.

Kathleen Latimer
Kathleen's favourite B.D. memory is the Student Production "Up with People". A Cancer female, her peeve is exams on Friday, and she plans to travel, then become a nurse. Her awards include honours Gr. 10 & 11.

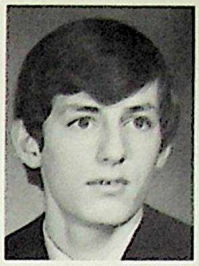

Jim Layton (Mif)
Jim is usually found girl-watching or playing basketball. He received a minor Phys. Ed. award, and he plans to become an R.C.M.P. in the future.

Mary Lee
Working or sewing are Mary's favourite pastimes. This Libran dislikes the lockers being too close together. Mary especially remembers Award's Night, and she plans to be a secretary.

Dena Lewis
Dena can usually be found on the ski slopes, and her future plans include relaxing. Dena, a Libran, dislikes smoky cans, but she remembers Mr. Haughey's Lit. 21 and English 20 classes.

Ilona Lindenberg
Ilona, a Virgo, detests tests on Monday mornings. She especially remembers Language 22 with Mrs. Cunliffe.

Carol Lineham
Carol's favourite pastimes are basketball and playing the guitar. Her memory of B.D. is the fun and work of the Girls' Basketball team, although her peeve is missing foul shots. She plans to be a Nursing Aide.

Mary Lister
Mary, a Sagittarian, is a member of the B.D.S. Club. She hates dehumanized teachers, and plans to be a bum.

Elaine Litke
Elaine is another Sagittarian and her pastimes are eating, sleeping, and being with Al. Her peeves are registration and absent excuse cards. Her special memory is the last day of school before Xmas, and she plans to set a record.

Ross Little
A Virgo, Ross hates getting up, but he plans to attend U. of A. Ross's high school memory is the one-act plays.

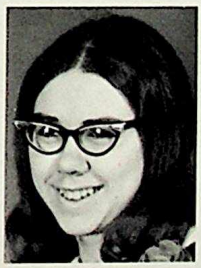

Marietta Lodwig
Marietta enjoys sports and reading. This Scorpion's peeve is seeing people fight. Marietta plans to go on a holiday and then work as a bookkeeper-secretary.

Bob Loeppky
Bob's awards include a minor athletic, and his B.D. memory is going to the city finals in football, and the provincials in track. This Capricorn plans to take Phys. Ed. at Simon Fraser University.

Donna Logan
Donna, an Aquarian, enjoys skiing and riding. She has had major and minor athletic awards and remembers the girls' basketball prov. in Calgary, as well as a birthday party in P.E. 20 with Miss Scott as special guest.

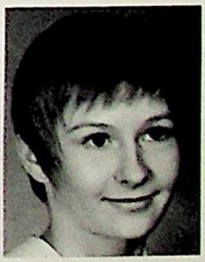

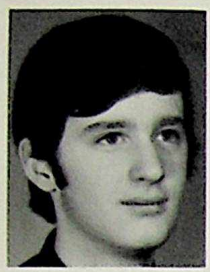

Daryl Loney (Long-gone)
Daryl is a Gemini and his motto is eat, drink, and be merry. His peeve is when teachers ask him to volunteer to do a question at the board. He remembers when Mr. Willey missed 2 days of Social 30.

Donna Lopatka
Donna's high school memory is getting froshed in Gr. 11. Her peeve is being short and people that bug her about it. This Libran plans to finish high school in one year and enter U. of A.

Brian Love
Brian, a Scorpian, enjoys reading and general "tom foolery". His special memory is the student teacher in Physics 30. Brian's peeve is "library storm troopers", although he hopes to help in stamping out quiet libraries.

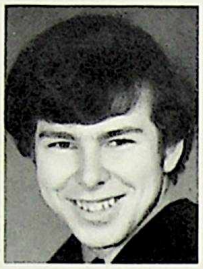

Bud Love
Bud's peeves include school and early mornings. His pastime is being a taxi service for A. A., and he remembers the basketball and football games. Bud is a Taurian, and plans to attend N.A.I.T. or U. of A.

Pat Lundquist
Pat, an Aries, is usually found reading, cooking, or enjoying music. Her memories of B.D. are of Mr. Kravinchuk's Social 20-30 classes. She plans to take Speech Pathology at U. of A. and travel in Europe.

Roland Lusis (Rollie)
Roland is another Aries, and his peeve is the "Drunk Squad". His high school memory is Mr. Blacker's Physics 10-20 classes.

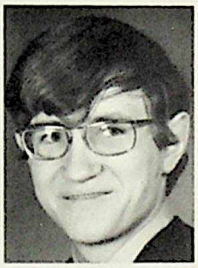

Karen MacDonald
Karen is a Leo and her pastime is waiting for something. Her peeve is S.S. 30 but she remembers meeting some nice people at B.D. Karen's future plans include writing a book.

Bruce MacLeod (Doc)
Bruce is a Leo, and his favourite memories are the football games. He was awarded the Bruce MacMillan drinking award and plans to stay sober all day some Friday in the future.

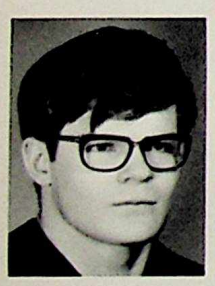

Mike MacLeod (Trucker)
Mike, a Gemini, is found bouncing at basketball games. His favourite memory is discussing Monty Python's Flying Circus in Physics 30. Mike's peeve is peaceful basketball games, and he plans to become a millionaire!

Bruce MacMillan
Bruce, a Leo, enjoys swimming, water polo, cycling and living. He remembers indulging in his favourite sport on Friday afternoons. Bruce's pet peeve is having Ex-Sergeants as teachers.

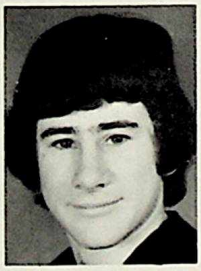

Alistair MacRae
Alistair's favourite pastime is passing time. He will remember leaving school and plans to travel in the future. His peeve is ungratefulness.

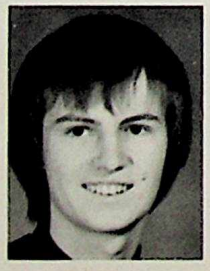

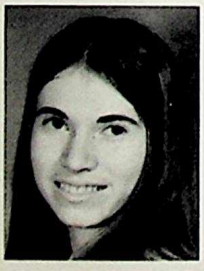

Marlene MacRae (Mar)
Marlene, a Taurian, dislikes having to participate in French. Her B.D. memory was winning 1st prize in the 1970 Alberta High School Playwriting Competition, and an Honours Award in Gr. 11. U. of A. is her future.

Cathryn MacTaggart
Cathy spends her time worrying about not having studied for exams. A Pisces, she dislikes Monday mornings and clocks that don't work, and she remembers the day Mr. Haughey dressed up as King George.

Sharon Mahoney
Sharon is an Aries and you can usually find her skiing, walking in the rain or waiting for summer. Her favourite memory is the Tonto dance '69, and she plans to thumb across Europe.

Maureen Malony (Mo, Gizzard)
Mo, an Aquarian whose B.D. memory is the parking lot 69/70, spends her time fixing flat tires, and she dislikes overly sarcastic people. Her plans are to run away to join the circus and then marry a biological scientist.

Jane Manson
Jane's high school memory is the Pep Squad '69-'71 and winning the CAPHER cheering contest. You can find Jane water-skiing, ski-dooing, and highland dancing. She plans to teach underprivileged children.

Patty Marson
Patty, a Sagittarian, likes to remember all the Fridays she seemed to miss. Her peeves include short pants, short hair, and short teachers. In the future, Patty plans to have her own plane and travel.

Brent Mason (Mase)
Brent's peeve is Monday mornings. This Cancer man likes to recall English 33 here at B.D., and plans to get through Gr. 12 some time in the future.

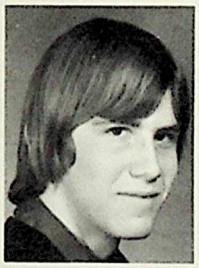

Barry Massing (Stud)
Barry, a Libran, likes football, and plans to die sometime in the distant future. His favourite high school memory is playing on the senior football team, and going to the parties afterward. Barry's peeves are Monday thru Friday.

Susan Massing
Susan, also a Libran, plans to go to university in the future. Her pet peeve is Phys. Ed. 30.

Karen Maudie (Muddy, H.L.)
Karen likes to remember the S.U. room parties, and a certain New Years Eve party. This Aquarian is usually found skiing into trees, and changing her feet, which are usually in her mouth.

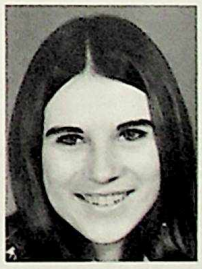

Joni Mazurenko
Joni is a Pisces female who is usually found creating hurricanes and tidal waves to annoy G.G. and M.D. Her favourite B.D. memory is the Xmas dance '70, and she plans to attend U. of A.

Ken McAuley (McCowee)
Ken likes to remember playing floor hockey with Klaus Petzold at noon hours, and has received a Minor Athletic Award. This Libran's pastimes are sliding down hills at Murphy's, and falling out of trees at Beaumont.

Howard McCann
Howard is a Cancer male who is usually found hanging around locker #505, and who dislikes French 11, 21, 31, and the clocks. He plans to enter the faculty of medicine at university, and remembers Rutherford House.

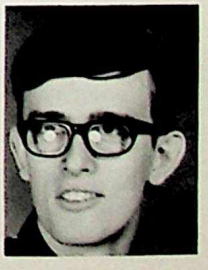

Bob McClure
Bob's peeve is school, especially unfinished ones with clocks that don't work. Al Leo, he enjoys drama, sleeping, listening, and mumbling, and his favourite B.D. memory is "A Canticle for Lebowitz".

Tim McCoy
Tim is usually found curling and going to classes. He especially likes to remember the friends he made at B.D., although his peeve is having Mrs. Cunliffe for 3 years. Tim plans to attend university.

Doris McDowell
Doris, an Aquarian, is usually found tripping up stairs, and trying to stay awake all day. She likes to remember her surprise? birthday party '71, and the summer exchange to Quebec. She was awarded the Most Convincing Liar '71.

Jim McFadyen
Jim is a Libran who likes to remember the caretaker's strike. He can be found playing the ponies at Northlands and curling. He plans to attend university in the future.

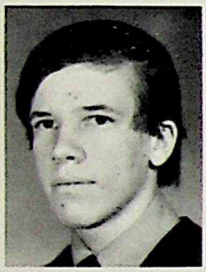

Bruce McGillivray (Moose)
Bruce is a Leo who remembers 19-48 oz. cans of high-powered apple cider. He once received the badge of courage.

Elaine McGillivray
Elaine's pastimes are eating, sewing, and shopping, and her peeves are this school's refrigeration system. Elaine is a Gemini who likes remembering Mr. Ward's farewell, and plans to go to Bible School, then university.

Garry McGuire (Turkey)
This Cancer male who plans to attend N.A.I.T., enjoys hockey, fastball, and gassing up VW's, while his peeves are Buicks and Olds.

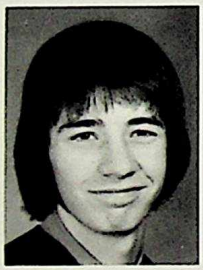

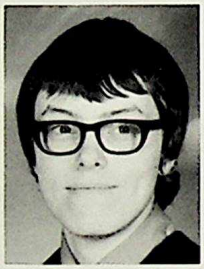

Robert McIntyre (Bob)
Bob is a Pisces male who is a ham radio operator and enjoys girl-watching. He also likes to remember 19-48 oz. cans of apple juice, and plans to take electrical engineering in the future.

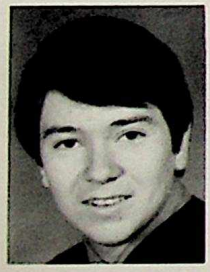

Neil McIntyre
Curling and golf are the pastimes of this Leo. Neil's peeves are homework, and a certain lazy teacher, and he plans to attend university, probably in Phys. Ed.

Jim McKee (Mickey)
Jim is a Libran who plans to either go to India or Pakistan and start up a chain of meat packing plants, or go to the North Pole and become an elf. He likes to remember the Murphy football parties, and is found "doing things".

Jan McKenzie (Bubbles)
Jan's pastime is always being late, and she dislikes doing psych. in Psychology. Jan, a Capricorn, has favourite B.D. memories of "Always Carry A Lightbulb", and Rutherford House. Jan plans to take Law at university.

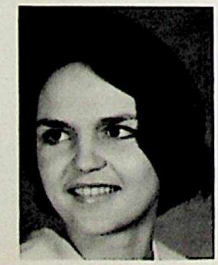

Mary Jane McKenzie (Mary Jane)
Mary Jane is a Leo female who likes to go to parties, and enjoys sports. She dislikes driving cars and riding horses, so she plans to travel this summer, get a job, then become an airline stewardess.

Val McLachlan

Val's favourite B.D. memory is working with Mr. Carson in "Canticle for Lebowitz", and she can be found working, with the drama club, or sitting in the washrooms. Her peeve is a certain little McLean.

Marni McLennan (Marnald)

Marni, born under Virgo, the Virgin sign, is usually found cheering, dancing, or working. Her favourite B.D. memories are winning the CAPHER Cheering Contest, Kim's Cabin, and Barney. She plans to work with children.

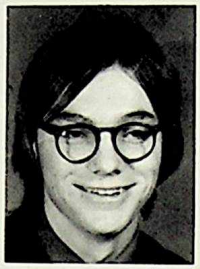

Michael McLeod (Mick)

Mick is a Leo whose pastimes are skiing, and tennis. He plans to become a ski bum and travel in the future.

Lane Mearns

Lane enjoys playing the guitar, badminton, and tennis, and he likes to remember Frosh '69 & '70. This Taurian's peeve is that this will be perhaps the last year for departmental exams. Lane plans to take either Engineering or Computing Sc.

Del Meidinger

Del, who plans to have lots of money, is a Virgo male who had Honours in Gr. 10, and Merit in Gr. 11. His high school memory is Heather White and he dislikes ego trippers.

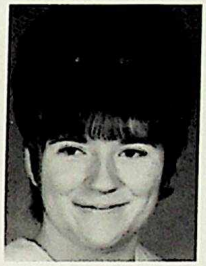

Gail Melanson (Lucy)

Gail, an Aquarian, has a peeve of taking an extra long Xmas vacation to miss some exams, and coming back to school and having to write every one. Her pastime is the guitar, and she remembers in Calgary when her classes were cancelled the Mon. after Grad due to teachers "not feeling well".

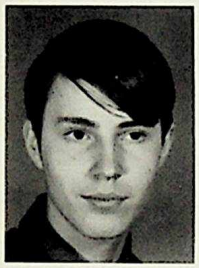

Allan Melnyk

Allan enjoys various sports and playing around with electrical systems. His high school memory is trying not to remember Lang 22 with Mrs. Cunliffe while his peeves are English 10-30. A Cancer male, Allan plans to take Sc. at U. of A.

Jean Minchau

Jean, another Cancer person, is usually found dog-paddling in the pool or flunking exams. She has received a Minor Athletic Award and plans to become a Hermit on a salamander-infested island in the Pacific.

Marla Mitchell

Marla's pastime is embarassing Barb by singing with D.W. all thru B.D. halls. This Virgo remembers her first day in Music 11 and a certain saxophonist.

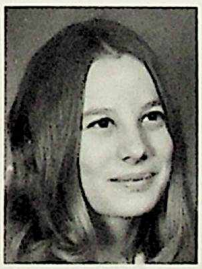

Sharon Mitchell

This Leo plans to be a secretary and passes the time with boys. Sharon remembers the birthday party the Phys. Ed. 20 class gave Joan.

Anita Molzahn

Anita, an Aquarian, remembers when Mr. Oldenhof fell off his chair in Fr. 21. In the future she plans to enter nursing.

Bruce Moorhead

Bruce's peeve is working and Mr. Stratte. This Gemini is usually found collecting debts, and raising money for car insurance.

Lynne Moran (Silly Lynne)
Lynne's usually found with Harry or reading. In the future, this Pisces plans to tour Europe and Australia.

June Motyka
June's special memory was working during the summer at U. of A. during World Wrestling in the World Press Room. Typing 30 with Mr. Kosowan is this Cancer's peeve.

Jim Murphy (Merv)
Playing hockey, and going to parties are Jim's pastimes. This Scorpian remembers when Korpleinsky fell off the bleachers, and his plans for the future include N.A.I.T.

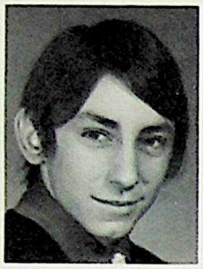

Arlene Navalkowsky (Shmultz)
Another Scorpian is this cheerleader who remembers winning the CAPHER this year. She is usually found skiing.

Siegrid Nerenberg (Siggi)
Siggi is a Virgo who loves to eat but hates to diet. She can be found catching up on missed shorthand practice so she can become an executive secretary.

Barbara Neuman
This Gemini is found wandering around. She remembers Mr. Oldenhof's frequent talks on force feeding geese in French 11.

Jim Nichol
Jim's pastimes are music, people, life and girls (not in any order). His peeves are apathetics, I.S.C.F. and Friday. He likes to remember friends made and friends kept. His future includes university.

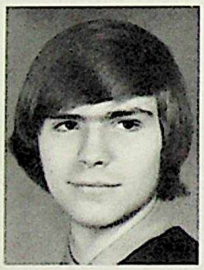

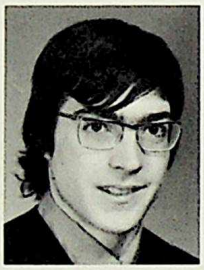

Keith Nickerson
Hiding from teachers whose class he missed is this Taurian's pastime. Keith's peeve is Mercedes - Benzes with sun roofs.

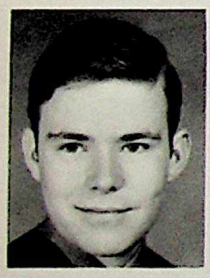

Ronald Niddrie
Future plans for this Aquarian are engineering at U. of A. His peeves are watching the Lancers lose and exams.

Alan Nilson
Alan dislikes 8:15 a.m. Monday to Friday. University is this Pisces future plan and his memories include Drafting 10, 20, and 30.

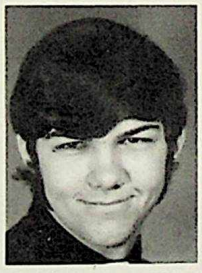

Randy Nimmons
Randy's favourite memory and interest was the B.D.S. Club. His peeve is attendance and in the future he plans to overthrow the world.

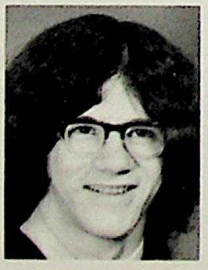

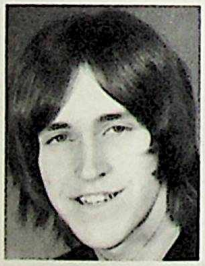

Brent Nordstrom
This Sagittarian's pastimes are blowing up bridges and thinking of good excuses for the absentee cards. He plans to see a little of the world.

Brian Olsen
Brian, a future lawyer, is a Cancer man. His peeve is bouncers at school dances. He also enjoyed the B.D.S. Club.

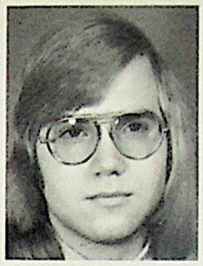

Janice Oluk
Janice's future plans include the U. of A. This Pisces passes time by creating hurricanes and tidal waves from the north to annoy G.G.

Brenda Orr
This Scorpian is found dancing or skiing. She would like to remember all the people at B.D. and a certain party down at the Hole.

Roxie Osborn
Roxie, a Gemini, is usually found with Stuart. She will remember the Capher, Frosh Week and the first football game she ever attended.

Jack Osephius
Jack's favourite pastime is looking at Fingers. He got a Jr. Athletic Award. Jack, a Scorpio, plans to sail the seven seas.

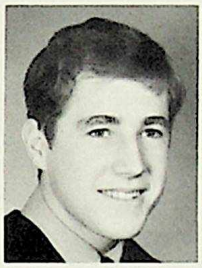

Maureen O'Shaugnessy (Mo)
Mo, a Virgo, is generally found getting into trouble. She remembers passing English 10 without going. Her favourite saying is "You know" and her pet peeve is going to bed and getting up.

Donna Osterhout
Donna, a Capricorn, remembers best "that terrible year of frosh". Her pet peeve is French snobbery and her plans for the future include going to N.A.I.T. to take radio and T.V. arts, and making money.

Inge Otto
Inge's pet peeve is people who pronounce her name wrong. She is an Aquarian whose favourite pastime is trading salami for tuna sandwiches at lunch. Her many awards include the grade two neat printing award.

Barbara Ower (Cookie)
Cookie's favourite pastimes are Dale, chicken noodle soup with mushrooms, Dale, mushroom burgers, Dale etc. etc. She remembers Mr. Ward and her pet peeves are pointed shoes, warm water in the fountains.

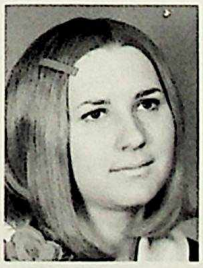

Barb Oxamitny
Barb is an Aquarian whose pastimes are dancing and following J.M. to the bus stop in the mornings. Her special memory is playing scrabble in Mr. Al Karmy's English 33 class while her pet peeve is being broke.

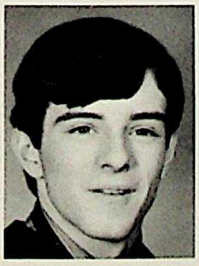

Larry Paike
Larry, a Leo can be found with the male cheerleaders or organizing the Larry Paike fan club. His favourite memory is when Shaun Helmers lost his pants at a football game. He plans to open an ice-cream parlor in Inuvik.

Dave Parker (Gopher)
Dave, a Capricorn, is usually found in the library. His favourite memories are "frosh '68" and the year play and "And Everyone Else Is They". His peeve was three years of Math but his plans are to go to N.A.I.T.

Keltie Parslow
Keltie is a Libran whose pastimes are swimming and cheering. Her special memories are winning the '70-'71 CAPHER Cheering Contest, and also scratching T.T.'s back in Lang. 22. Her peeve is dresses.

Bernie Peck (Barnyard)
Bernie is a Leo who especially remembers Merchandizing 20. His peeve is holding girls' purses. He is planning a trip to Sweden.

Anita Pedden (Mud)
Anita's favourite memory is singing in the can with Carol, Bee, Alexis, Judy, Laural and Rosie, Her awards are Merit in Gr. 10 & 11, and she plans to go into dental hygiene.

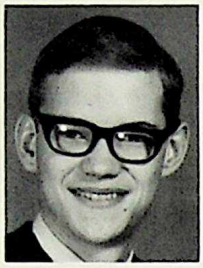

Gord Pedden (Prudence)
Gord is a Cancer male (because he smokes too much) who remembers Viola, Roxie, Dena, Bernie, etc, etc. His peeve is Social 30 teachers who don't like preaching Social 30 and people who never smile.

Doris Pelech
Doris remembers the ballet production by Tom Towns and Dave Debolt. Her pastime is working in the library and her peeve is snobbish people.

Robert Pelenski (Hosé)
The smoky atmosphere in the boys' washroom is Bob's peeve. He remembers Mr. Williamson's Bio. labs and he enjoys skiing, shooting, playing pool and driving around in his Ford.

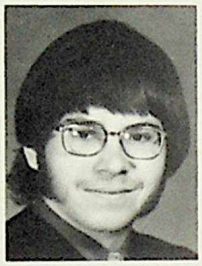

Marianne Penfold (Faithful)
Marianne's future plans are to stop filling in absentee cards, as her usual pastime is filling in absentee cards. She remembers a certain Gr. 10 dance, Wayne, and Mr. Armstrong's Math 20 & 30 classes.

Carol Pgetzke
Carol is a Leo usually found being herself. She remembers Mr. Nikolai's weird ties, and her peeve is filling in spaces on computer-marked exams. She plans to find out what happenes on one of these exams if the marks are made outside the spaces.

Marlene Pluim
Marlene, a Leo, particularly remembers the caretaker's strike. Her pet peeve is writing grad biographies and she plans to go to university or N.A.I.T.

Esther Polzin
Esther is an Aquarian whose pastimes are R.B., Drama Club, and a Youth group. Her special memory is G.P. poking holes in her back with a drafting set in Eng. 10. Her peeve is guys who don't call when they say they will.

Roy Poynter
Roy is an Aries who remembers playing cards in 117. His pet peeve is Chev's erratic drivers.

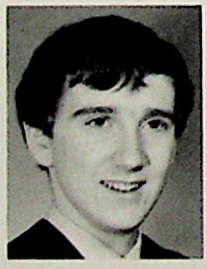

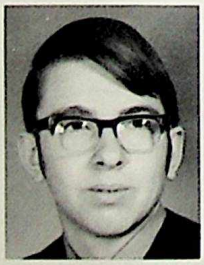

Ken Preston
This Sagittarian's pet peeve is the midi, and slow walkers in the hall. His pastimes are outdoors and sports. He remembers best Frosh Week '70. Ken plans to attend U. of A.

Joanne Prince
This Virgo likes music and in the future she plans to travel for a year and then go to College.

Corinne Prosser
Corinne's pet peeve is people who don't smile. This Scorpio is found ballet dancing and trying to attend classes. Her favourite memory is the first three weeks of Gr. 12. She plans to finish school.

Margaret Putnins (Marg)
Marg's peeves are snobs and people who think they are God's gift to earth. A Capricorn, she plans to attend university. She likes to remember a certain dance. Her pastimes are hiking and learning to drive.

Robin Quinton
Robin's peeve is flying, Wilbur's brother, short hair, and jellyrolls. He was awarded a purple heart and Golden Stud. His pastime is visiting friends at the Fort. Robin plans to go to Europe and fade out.

Sally Radawitz (Smiley)
Sally, a Capricorn, plans to take her vogue papers and guitar and live in the Himalayan mountains. Her pastimes are having, going to, or recovering from a party. She remembers when she washed her feet in the water fountain.

Noreen Ramshaw
Noreen is usually found dodging work and saying a lot of nothing. Her peeve is school and people who don't smile. A Taurian she plans to become a nurse. Her favourite memory is Mr. MacLean's Chem. 20 class.

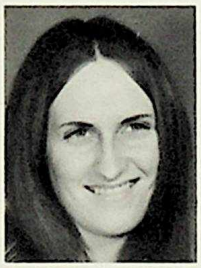

Carol Rankin
This Capricorn is usually found fainting in the halls. Her pet peeve is afternoon classes and her favourite high school memory was Tom and Dave's ballet. She plans to finish school, work at I.B.M. and get married in that order.

Brian Rawlings (Lungs)
This Taurus likes curling and hunting. His pet peeve is school mornings. He plans to enter university in engineering. His special high school memory is being runner-up in the Northern Alberta Curling Ass. School boys' Playdowns.

Don Relf
This Cancer's pastime is sports. In grade 11 he was awarded a Major Athletic Award. His pet peeve is women in curlers. He plans to attend the U. of A.

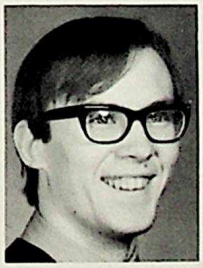

Donna Richardson
Donna's favourite high school memory is the Senior Football Final '69. She is usually found spending money. Her pet peeve is filling out Grad Biographies and Math 30. A Capricorn, she plans to attend N.A.I.T.

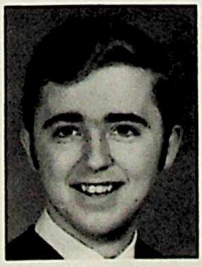

Phillip Richardson (Scotty)
Phillip dislikes girls who walk twenty feet per minute. This Scorpio's pastimes are books, I.S.C.F., Youth for Christ and Chess and Checkers Club. His favourite memory is Frosh '70. He may possibly attend the U. of A. after college in Vancouver.

Doug Riley
This Libra's pastime is shaving. He was awarded Wolf of the Year 1970. His pet peeve is no toilet paper in the washrooms and his special high school memory was Mr. Ward's Departure.

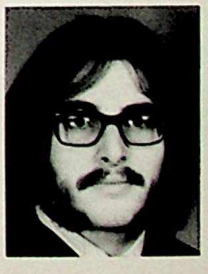

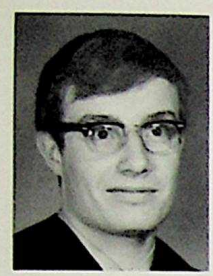

Phil Rispin
Phil's favourite high school memory was coaching the winning city diving team. A Scorpian, he dislikes English, Social, midis and maxis. His awards include the Tommy Chung Diving Trophy for winning the city final, and a three time provincial first in the one, 3, and 10 metre.

Judy Ritz (Crackers)
Judy's favourite high school memory is the fun times in the girl's can. A Pisces, her pet peeve is crackers in bed. In the future she plans to do absolutely nothing. She was awarded the Nuisance Award of 1970.

Barry Robison
This Cancer's pet peeve is librarians who kick him out of the library. His pastimes are Sing-Out Edmonton and eating lunch in the library. He likes to remember the exams he passed.

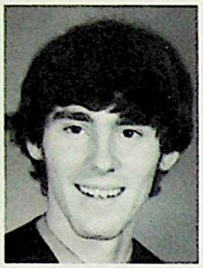

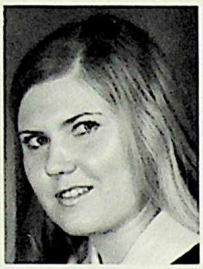

Carol Rohloff (Rachel Welch)
Her pastime is drinking homemade wine in the girl's lavatory and her pet peeve is Mrs. Cunliffe's bonus marks. She plans to become a waitress at the Coffee-Cup Inn. Her favourite high school memory is Psychology 20 with Sigmund Malcolm.

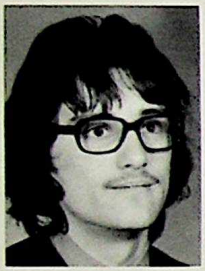

Ken Ropcean (Popcorn Hopsingh)
This Gemini is usually found flucking around and inhaling and exhaling. His pet peeve is being called Kenny and asked if he is going out with Terry T. He plans to try to raise a fish that looks like Greg Williams, and remembers the Biology field trip to Elk Island.

Maureen Rosson
This Taurian's pastimes are shy boys, blond, blue-grey eyes who have a nice smile. Pet peeves include shallow phony people. Maureen plans to attend U. of A. and become a teacher.

Pat Routledge
This Sagittarian likes bowling and loafing. Her pet peeves are Chemistry, filling out questionnaires and bus drivers who think they are in the Indiannapolis 500. She plans to teach, travel to Greece and Scotland, and talk to famous people.

Linda Russell
Linda is a Sagittarian who enjoys reading and music. She likes to remember Mr. Ward's farewell gathering in grade 11, and she received a Merit award in Grade 10. Linda plans to attend university, majoring in Education.

Evelyn Rutkowski (Eve)
Evelyn's favourite B.D. memory is the Alley Rally '70 and the diving team. Her usual pastime is seeking tall, dark handsome male specimens, and she dislikes phony people. The future plans of this Gemini are N.A.I.T.

Pat Ryan
Pat is a Leo who enjoys hunting, fishing, and not doing homework. His special high school memories are passing grades 10 and 11. Pat plans to go to U. of A., then travel.

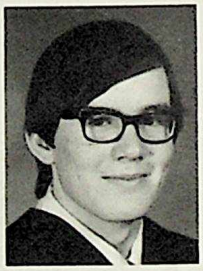

Elaine Sam
Elaine's pastime is just doing nothing. She also likes to remember Mr. Ward's farewell, and her peeve is telling people how to spell her last name. Elaine's future plans are as yet undecided.

Joanne Scanlon (Joe)
Joanne is a Gemini who likes skiing, Yoga, and looking at sports cars. Her favourite high school memories are quitting for a year, and the 1969 B.D. ski trip. Joanne's peeves are guys who dress like fems, and being called Lenore, and she plans to do something in the future.

Lenore Scanlon
Lenore is a Leo who also enjoys skiing, Yoga, and skipping. Her special high school memory is Uncle Bobby's Psych 20 class., and her peeve is being called Joanne. Lenore plans to get rich, and travel to Australia.

Sandy Scharfenberg
Sandy had a perfect attendance award from the Bonnie Doon Mall Cafeteria, Periods 1 & 2. This Taurian's pastimes are working, music, dances, and guys. She likes to remember Typing 10 with Mr. Morrison.

Marg Schedler
Marg is an Aries whose pastimes are some special people, and trying to ski. Her favourite memory of B.D. is the Town-Debolt ballet. Her plans for the future are still developing.

Joanne Schlauch (Jo)
Jo is a Capricorn female whose pastimes are humming or singing. Her awards include a Minor Athletic and her peeve is ignorance. Joanne plans to enter the Armed Forces.

Petra Schlotter (Petey the Fantastic)
Petra's favourite B.D. memory was seeing Mr. Oldenhof fall off of his chair in French 21 (he blushed). She can usually be found skiing, swimming, or doing Yoga, and her peeves are yellow counselling slips. Her future include university.

Bryan Schultz
Bryan is an Aries who plans to go to U. of A., and who likes watching T.V. Bryan's pet peeve is teachers who give homework.

Richard Scruggs (Rick)
Rick is a Cancer male who plans to succeed someday, and whose talents as yet, are undiscovered. Rick is usually found fooling around and his pet peeve is procrastination.

Heather Scott (Heaser)
Heather's pastime is demonstrating vote recorders, and her awards include Miss Cubiciniality 1970. A Scorpian female, Heather likes to remember cutting loaves of bread for the Fr. cafe. Future plans include freelance photography.

Bonnie Seibel
Collecting foreign objects and sleeping are Bonnie's pastimes, while her peeve is people who ask for one thing and want entirely the opposite. This Leo likes to remember singing Xmas carols in the can with Marty.

Martha Sembaluk (Marty)
Marty is an Aries whose pastime is collecting "pink" things, and likes to remember singing Xmas carols in the can with Bonnie. Her future plans are to swim in every ocean in the world.

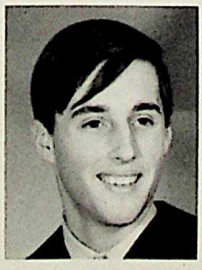

Norman Sexsmith (Sexy)
Norman is a Pisces male whose peeves are Mr. Milner's gerbels, and who remembers Gr. 10 finals because he left the country and went to Europe, and was awarded the Duration Prize from the KEGS (King Edward Graduation Society).

Randy Sheppard
Randy is a Capricorn whose pastimes are feeling relaxed and/or anxious, and passing the time without counting. Her favourite Bonnie Doon Memory is being expelled from a Gr. 11 Lang. 21 class for "attitude".

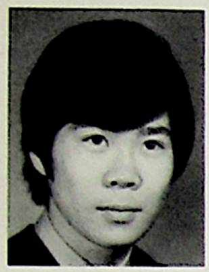

Howie Shikaze
Howie is another Pisces male plotting ways to destroy any system of government so that he can emerge supreme ruler of the world. He remembers Mr. Ward's farewell assembly and plans to be King of the Anarchists.

Joyce Slade (Snoopy)
Joyce, also a Pisces and remembering Mr. Ward's farewell, enjoys skiing, dancing, singing, working and sewing. Joyce plans to major in Biology or Zoology and Rocking.

Debbie Smith
Debbie is a Scorpio who enjoys tennis. She remembers the day Mr. Haughey dressed up as King George. Her peeve is a certain teacher who talks all period and her future plans include taking X-ray Technology at N.A.I.T.

Donna Smith
Donna's pastimes are Jim and horses. She has received 15 horse trophies, 140 ribbons and Miss Edmonton Gymkhana '68 with respect to her interest in horses. She remembers Gr. 10 and Mr. Kravinchuk's Social 30 class.

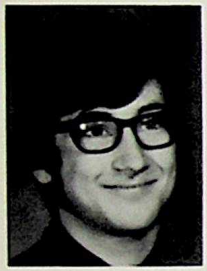

Robert Solodzuk (Waldo)
Robert remembers Wayne Miller's barn dance and having to drive Bruce MacMillan home early. His pet peeve is English 30. Bob is looking forward to the day when he can get a keg (rootbeer, of course) in the alcove.

Michelle Soloman
Michelle is a Taurian whose favourite memories are of ski trips and Gr. 11 basketball games. Her pet peeves are Mr. Al Karmy and Mr. Stratte. She wants to become a stewardess.

Doug Soneff
Doug enjoys flying and skiing, and remembers well Phys. Ed. 10. Doug is an Aquarian who wants to become a commercial pilot.

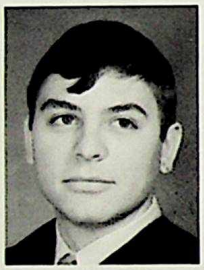

Marilyn Sorenson
Marilyn's pet peeves are exams the day before holidays. Her memories are of Mr. Marcellus' 2 minute breaks. She received a Merit award in Gr. 11 and she wants to go to N.A.I.T. and travel.

Ed. Stauffer
Ed remembers falling asleep and falling off his chair in Biology 30. He is an Aries who enjoys tennis, skiing, and driving around. His future plans include the U. of A.

Darrell Stone
Darrell's pastime is the track club. His special memory is of Mr. Fors' Drafting 30 class. N.A.I.T. is his goal.

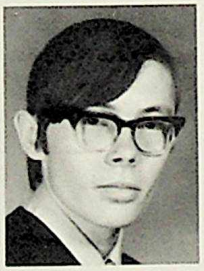

Terry Stone
Terry is a Libra, whose pastimes include music and sleeping. Frosh Week '68 and the year the Lancers were in the football final are Terry's memories. His future plans are to run around in circles and get something done.

Donna Stratton
Donna's pastimes are bowling, sewing and camping. Her peeve is Social 30 and she remembers the day she fell up the stairs in Biology. She wants to travel in the future.

Marilyn Strilchuk
Marilyn, a Gemini, is found reading every current magazine she can find. Marilyn was awarded a Banff School of Fine Arts Scholarship, and a Merit Award in Grade 11. She plans to enter U. of A.

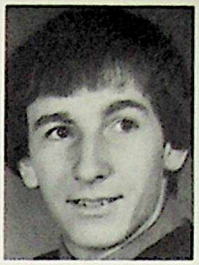

Murray Sugden
Murray's pastimes are doing nothing in general and everything specific. He plans to become a ski bum. The day Mr. MacLaren wouldn't believe Bill Smith when Bill told him his name, is Murray's fondest memory.

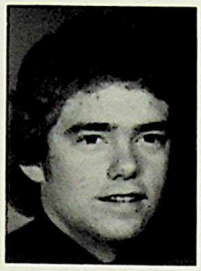

Jim Sylvester
Jim likes sitting around wishing he were young again. His special memory is of the swim team '70-'71. His pet peeve is Chem. 30 and he plans to attend university.

Rick Tanner (Tiny)
Rick spends his time wondering where and when the next party will be, and playing for B.D.'s football team. His special memory is of Tom Town's New Year's party. His pet peeves are people under 5 feet, and plans to go to Switzerland to become a ski bum.

David Taylor
David is a Scorpio who dislikes getting up at 6:45 to go to a 7:30 swim practice. Besides swimming, he likes living, making daisies, listening to records and summer holidays. He plans in the future to have everything.

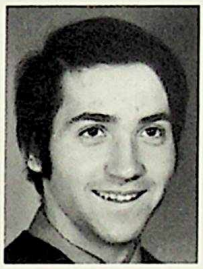

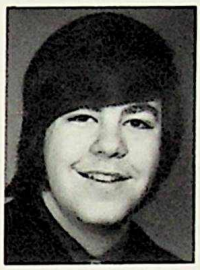

Pat Telford
Pat is a Leo whose pastimes are pep rallies, football games, winter carnivals, christmas rallies, grad, etc. His favourite memory is being assistant to Larry Gaebel. His future plans include a second year of grade 12 at B.D.

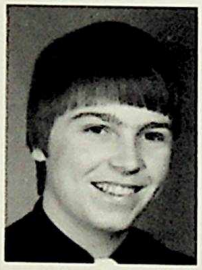

Doug Temple
Doug is a Taurian who will do anything. He remembers "Sarge's" English 10 class. His pet peeves are "broads with a false front".

Terry Terlesky
Terry's pastime is playing around on his clarinet, while his pet peeve is Mr. Milner's Chemistry 20 class. A Scorpian, Terry remembers the Student Production '69 and plans to attend university.

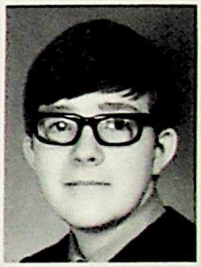

Greg Thompson (Light Fingers)
Greg is a Leo whose pastime is making wine and tasting it, and Bonnie-Lea. His peeve is grad biographies and he plans to raise gerbels in the future. Regarding his memories, Greg says he is trying to forget them.

Terry Thompson (Smilie)
Terry is a Cancer female who remembers when Greg Thompson gave her 50 guppies, and they all died the same night. Her pet peeve is Ken's blue jean jackets and she plans to travel to Europe in October.

Susan Thomsen
Susan is a Scorpian female whose pastime is watching Batman on Popcorn Playhouse. She likes to remember Frosh '68 and her peeve is trying not to trip over the frosh. Susan plans to attend N.A.I.T.

Darrell Toma (Shotmaker)
Hockey, tennis, swimming, and football are the pastimes of this Pisces male whose peeve is a certain English teacher. Darrell remembers a record of 4 double take-outs in one curling game and plans to attend university or Pre-Veterinary Medicine.

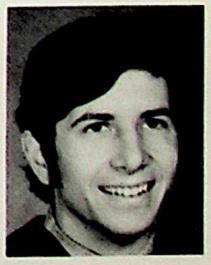

Erika Tonn
Future plans for this Sagittarian female include travelling, a good job, and an engagement ring, while her peeves are weekdays, conceited people and Mars Bars. Erika's pastimes are recovering Monday morning from the weekend.

Tom Towns
Tom, a Pisces, likes to remember having his back scratched in Lang 22, and participating in the Royal Bonnie Doon Ballet. Awards include the M.V.P. 2 years in a row from the B.D. Football team, while his peeve is studying the pressure in the water fountains.

Beatrice Treen (Super Bee)
Beatrice is a Sagittarian whose pastimes are singing and watching wrestling, and whose favourite memory is Mr. Carson's Drama 10 class. The peeve of this future Certified Nurse's Aide is snobs.

Dianne Turner (Tiny)
Dianne likes to remember Frosh '70 and her peeve is people who whisper in the library. The pastimes of this Aries female are reading collecting everything and nothing, cooking, and boozing. Dianne plans to go to night school for Accounting 30 then get a job.

Rhonda Turtle
Rhonda is another Sagittarian who can usually be found waiting for the weekend, and remembering Mrs. Nikolai's C.P. 20 class. Her peeve is having Grant sit next to her in homeroom for three years.

Deb Ursulak (The Happy Ukrainian)
Deb is a Sagittarian whose pastimes are guys, dancing and music, and who likes to remember Mr. Sidor's Science 11 class. Deb's peeves are white socks, Brylcreem and people who crack their gum.

George Uzymirski (Gorgeous George)
George likes recreational activities, and attending sports events. His memory is the touchdown he scored near the end of the B.D./O'Leary game that was called back. He plans to attend N.A.I.T. and take Marketing Tech.

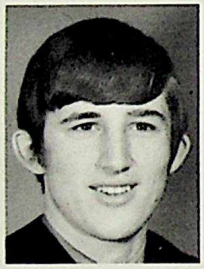

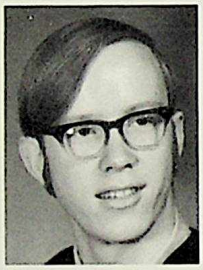

Keith Valgardson
Keith dislikes excessive homework and his pastime is electronics. This Pisces received a Merit award in Grade 11 and plans to attend university.

Bob Van Bruggen
Bob is an Aquarian whose pastime is trying to propasate a beard, and his peeve is not being able to. Future plans include travel and getting an education.

Chuck Van Der Lee
Chuck plans to pass Chem. 30 and enter Commerce at U. of A., and perhaps become President of the U.S. someday. Pastimes of this Cancer male are football, skiing, sleeping, eating, and drinking.

Chris Van Dyke
Chris received a Merit award in Grade 11 and his peeve is anything that requires movement faster than slow, especially schoolwork. Pastimes include the bowling and chess club. Plans to enter the Faculty of Science at U. of A.

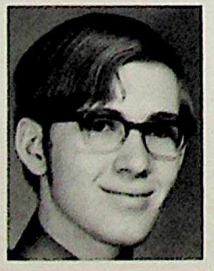

Cheryl Veitch
This Aquarian's pastime is the B.D.S. club. Her pet peeve is getting up before noon. She likes to remember passing a Math test and when the Gerbels had babies. She plans to tour Europe.

Alexis Waisman (Sophia Loren)
Alexis is a Gemini whose favourite B.D. memory is drinking wine in the can with the girls and falling asleep. Her peeves include Brylcreem and Johnny Cash, and she plans to go to Europe, then fill in the Panama Canal and build a freeway.

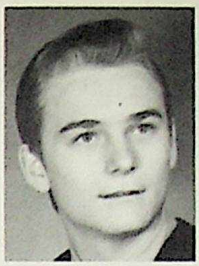

Wayne Walters
Wayne is another Gemini whose pastimes are sports and music. He likes to remember Mr. Fors' Drafting classes and dislikes people that form gab groups in the hallways during class changes. Plans include the Northwest Bible College.

Sharon Wanchulak
Sharon received an Honours award in Grade 10 and a Merit award in Grade 11. This Scorpion's peeve is the refrigeration system at B.D. and likes to remember Mr. Haughey's English 10 and 20.

Ron Waters
Ron is a Pisces who enjoys driving and hunting. He remembers Mrs. Cunliffe's English 10 class. The peeve of this future U. of A. Engineering student is poetry interpretation in English.

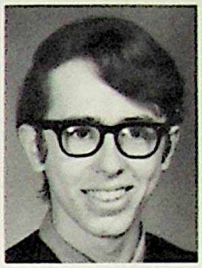

Doreen Watt
Doreen, a Taurian, can be found standing at the window waving to the construction workers in the new wing. Her favourite D.B. memory was Mr. Haughey's powdered wig.

Janet Webster
Janet is a Libran who received a Merit award in Grade 11. Her pet peeve is missing the school bus.

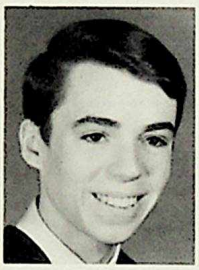

Ken Webster (Stretch)
This Gemini's favourite pastime is fighting Crime and/or Evil. His special high school memory was walking into a washroom without smoke. Future plans include Law.

Nancy Webster
Nancy's pastimes are going into the hospital and her special high school memory is Mr. Hinz's Social 20 & 30 classes. This Aquarian plans to become an Airline Stewardess, and her peeve is being called "Nance."

Rod Werner (Indian Werner)
This Gemini hated every minute of school. His special high school memory was Towns' New Year's Eve Party. His peeves are one meathead who wears a green jacket with '64 on it, and Mrs. Cunliffe.

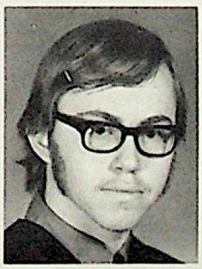

Ian White
Ian's pastimes include anything to do with cars and attending youth organizations. Future plans include N.A.I.T., and a career in Bus. Administration. This Gemini is most often heard saying "Well, ... as they say, could be tense here."

Brenda Williams
Brenda, a Gemini, can usually be found waiting for the weekends to come and going to basketball and football games. Her favourite B.D. memory was meeting Lindy, and her peeve is certain people that run school functions.

Dale Williams (Jinx)
Dale is another Gemini who was once called a "Radical Instigator" by Mr. Stratte, and plans to be a member of the vegetative assembly or enter medicine. Awards include a birth certificate and an I.P.

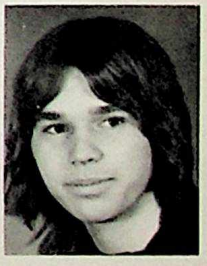

Donna Williams
Donna remembers travelling to Calgary with the Sr. Girls' Basketball team for the 1970 Prov., and her peeve is chronic complainers. This Cancer female can be found walking in the rain, and she plans to enter Nursing.

Greg Williams
Greg is an Aquarian whose pastimes are the tuba and drums. He remembers when Shaun got his pants pulled down at a football game, and being a male cheerleader. He plans to take Commercial Cooking at N.A.I.T.

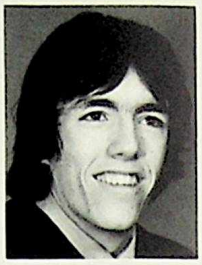

Randy Williams (Rabbit)
Randy, a Libran, is usually found listening to records and whose peeve is Mondays. This future rich and world famous male likes to remember the Thurs. nite football games and then Period 1 Fri. morning.

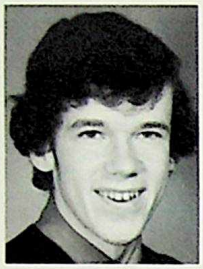

Irene Winkleman (Cuddles)
Irene, a Cancer female, has a pastime of emptying wine bottles, and remembers Mr. Marcellus' discussion on the dangers of alcoholism. Irene, a future medical lab technologist, received an Honours award in Gr. 10.

Gail Winter (Cochoncoeur)
Gail's pastime is trying to fit 6 people into a picture booth and her peeve is revolving doors. The favourite B.D. memory of this Capricorn is Fr. 11. She received 1st prize in the Alberta High School Playwriting Competition 1970.

Edith Witzke (Edie)
Edie is an Aries female who enjoys weekends and holidays and remembers making it to Gr. 12. Her peeve is school, and plans to go to Europe.

Kim Woolgar
Kim likes to remember watching a strip tease in Drama one day, and received awards in Fine Arts, Yearbook, and recently received a pilot's license. Kim's pastimes are flying at 6000' and photography, and plans to take Photography at N.A.I.T.

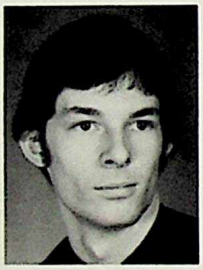

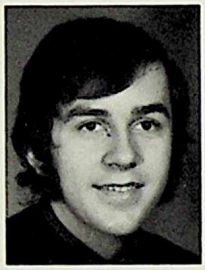

Al Woolley (Mottly)
Al's pastime is keeping his car running and likes to remember Bernie's parties, Mameo, and the Barn Dance. His peeves are cold weather and snow, and plans to work on a charter boat in the Carribbean.

Robert Wright (Lefty)
Robert's favourite memories are the Thursday nite football games and Emily Murphy Park. The pastime of this Aquarian is sleeping and his peeve is hearing every morning and afternoon "and here's Pres. Chuck".

Lorne Yelland
Lorne remembers the day Mr. Marcellus cracked a good joke and is usually found swimming, skiing, or playing polo. His peeves are exams last period Fri. afternoons, and plans to see the world, then attend university.

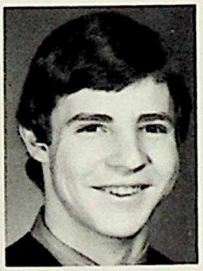

Laural Young (Little L)
Laural, who plans to attend N.A.I.T. and travel, has a peeve of trying to reach the top shelf of her locker. She likes to remember the first time she wore her blonde wig to school and is usually found going to the Y, and dancing.

Rosemarie Zimmer (Zimmie)
Rosemarie's pastimes are reading and boozing and remembers sitting, eating, and singing in the girls' can. Her peeve is greasy hair, and she plans to attend N.A.I.T.

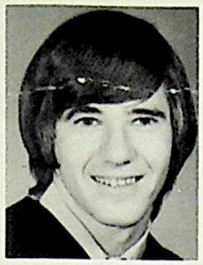
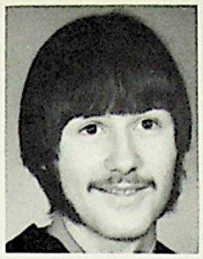

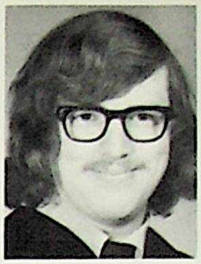

Ross Adshead
Kim Alford
Dianne Allen
Dave Anderson

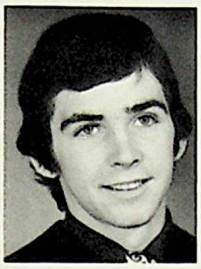
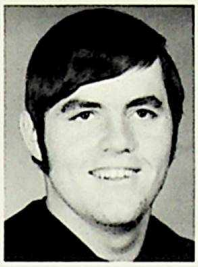

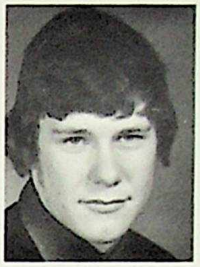

Rob Arbuthnott
Brent Bailey
Jen Banks
Daryl Bolt

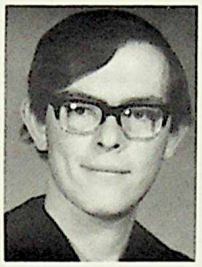

Mary Broad
Bob Campbell
Robyn Cockerill
Shirley Deblieck

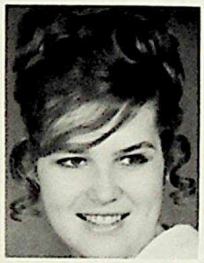

Margarit Drews
Kathy Eldridge
Gerald Fead
Maureen Fisher

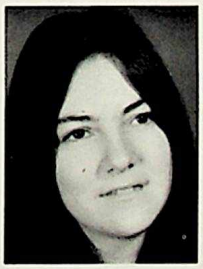

Dave Fletcher
Ron Fong
Suzanne Fustukian
Brenda Gibson

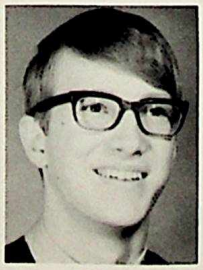

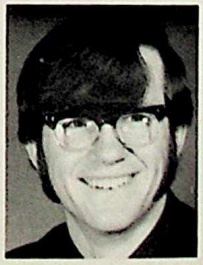

Ken Hansen
Shaun Helmers
John Hindle
Ralf Janus

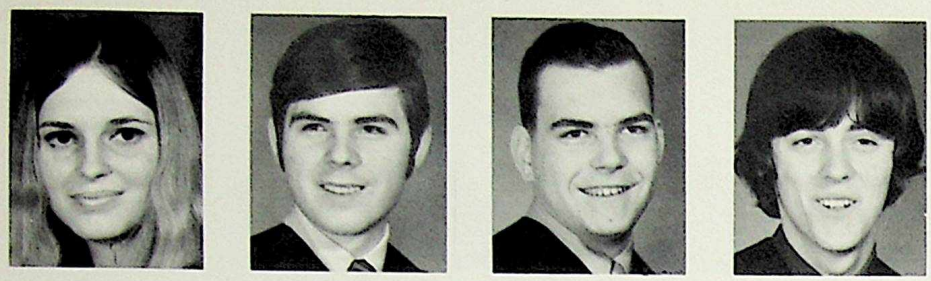

Karen Kiernan
Dwaine Kowalsky
Kevin Kozak
Dave Krell

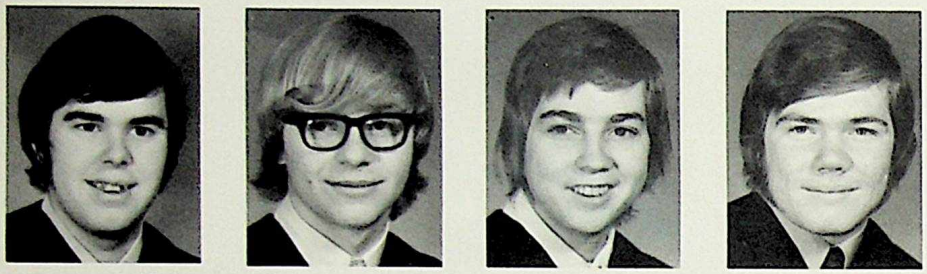

Russill Kruse
Dave Madlung
Del McLean
Grant Moorehead

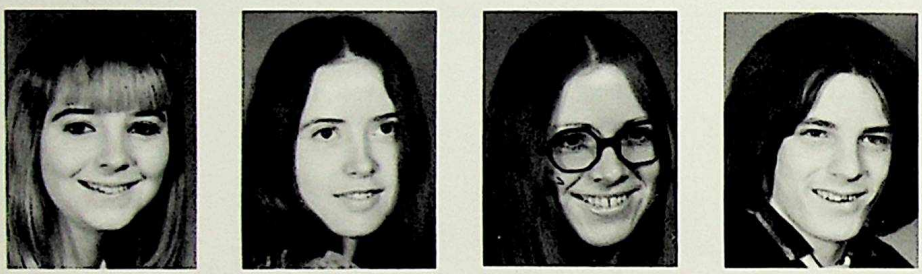

Sherri Ness
Leoni Oddoson
Maureen Odowichuk
Jim Owen

Randy Palmer
Dorothy Pipe
Hester Pon
Dave Riley

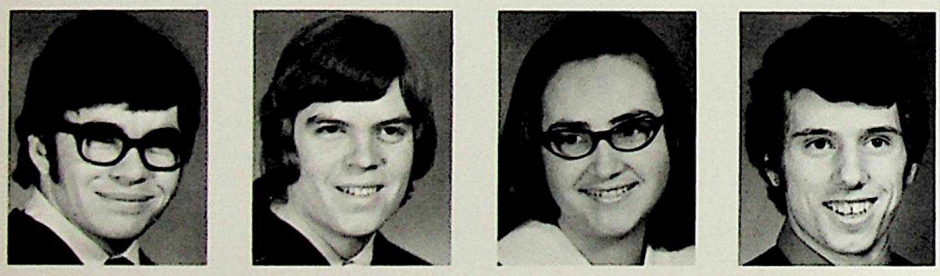

Ken Robb
Greg Rollog
Brigitte Schilke
Terry Simon

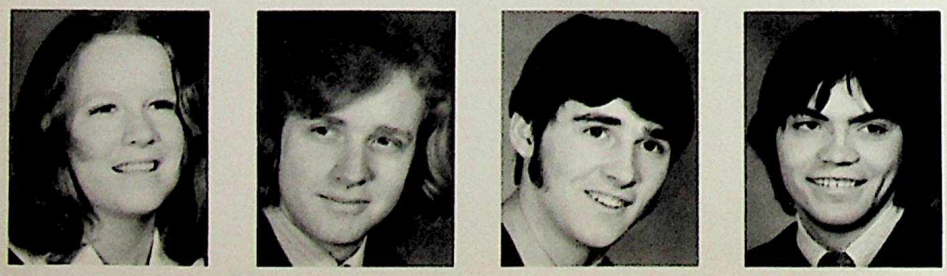

Cathy Smith
Murray Steen
Craig Styles
Grant Ulick

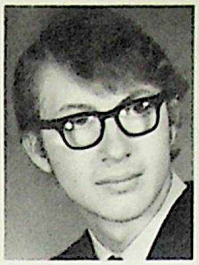

Chris Uzymirski
Bev Watson
Stuart Wilson

OUR PHILOSOPHY

Take time to think - thoughts are the source of power.
Take time to play - play is the secret of perpetual youth.
Take time to read - reading is the fountain of wisdom.
Take time to pray - prayer can be a rock of strength in time of trouble.
Take time to love - loving is what makes living worthwhile.
Take time to be friendly - friendships give life a delicious flavour.
Take time to laugh - laughter is the music of the soul.
Take time to give - any day of the year is too short for selfishness.
Take time to do your work well - pride in your work, no matter what it is, nourishes the ego and the spirit.
Take time to show appreciation - thanks is the frosting on the cake of life.

HOMEWORK PRAYER

Now I lay me down to sleep,
With my homework in a heap,
And if I die before I wake,
I have a few requests to make.

Lay my French book in my hand,
Tell Mrs. Davies I don't understand
Lay my Social at my feet,
Tell Mr. Willey its got me beat.

Lay my English on my chest,
Tell Miss Molloy I did my best,
Lay my Math book at my side,
Tell Doc Bailey I'm glad I Died!

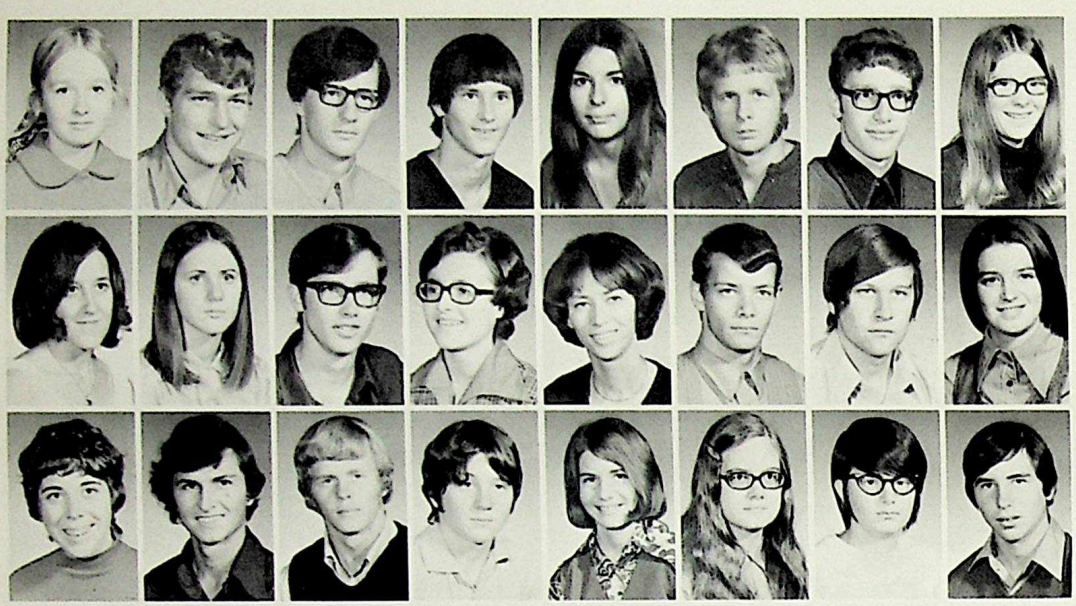

Linda Allen, Bob Anderson Keith Barber, Craig Berg, Susan Bithell, Bruce Dilke, John Ellis, Janice Ellison, Deb Emblin, Elaine Filax, Barry Frauenfeld, Theresa Fredericks, Terry Geary, Kerry George, Randy Glazier, Debby Hicks, Sandi Holmstrom, Larry Hryneu, Doug Jackson, Ken Jacobs, Pat James, Shelly Jensen, Gail Kowatch, Steve Kuchmak.

Aaron Langvand, Janet Leaney, Andrea Lennox, Susan Lincoln, Joan Locke, Don Lorentz, Bob McIvor, Adrian Mearns, Brian Metheral, Cheryl Moravec, Jim Mortwedt, Rick Neumann, Grant Nixon, Robert Norris-Jones, Sharon Oystryk, Ranjit Pannu.

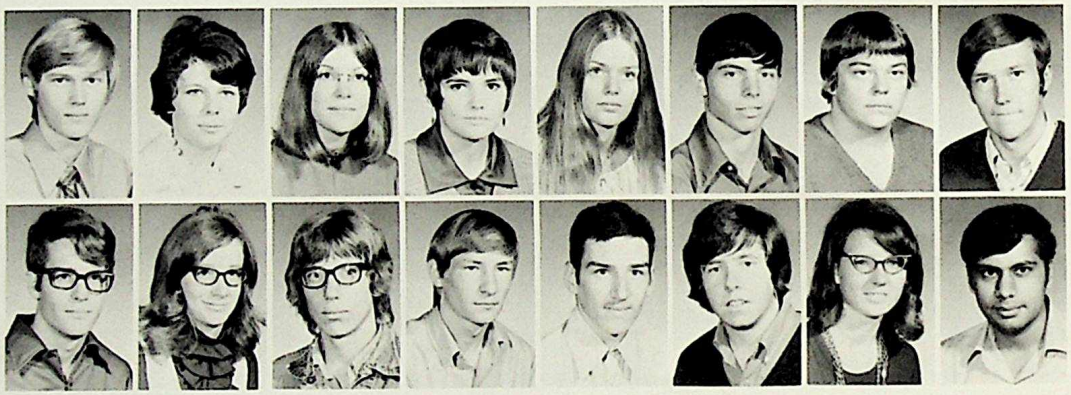

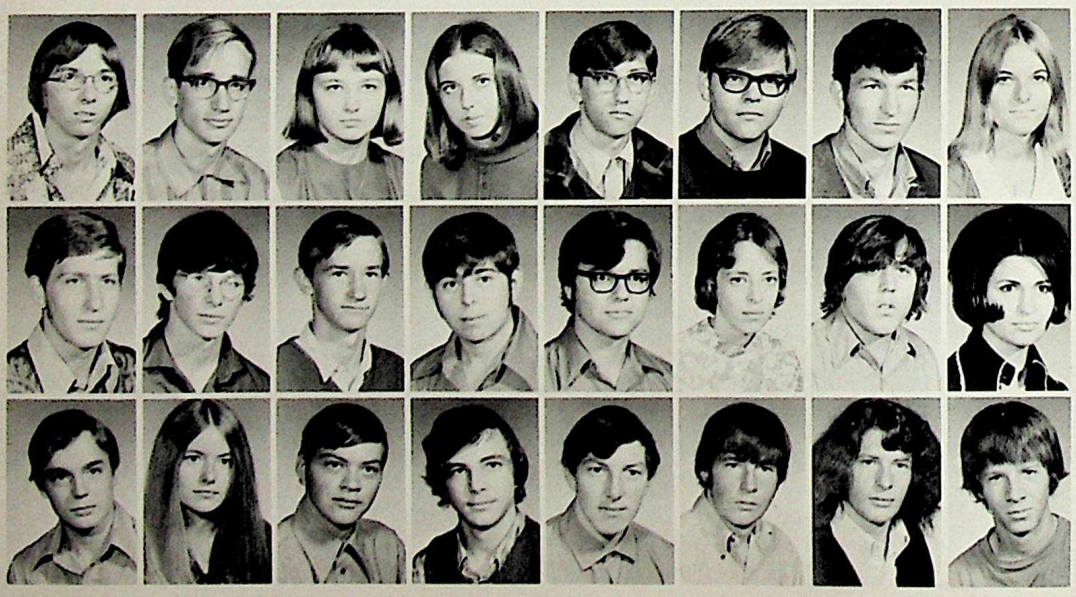

Jim Payne, Eric Peterson, Marilee Phillips, Judy Poholka, Ken Pollock, Jake Pott, Les Rattai, Heidi Rauser, Keith Rea, Garth Richards, Brian Riehl, Charles Sarnoski, David Schmidt, Cathy Schrader, Bob Shean, Elaine Slevinsky, Dan Smears, Vanna Smith, Al Spatz, Brian St. Pierre, Peter Swankhuizen, Keith Turnbull, Steve Turnbull, Derick Underschultz.

Chuck Ward
Phyllis Wigston
Judy Williams
Kim Wiltzen
Jim Wright
Randy Zinnick

DO YOU REMEMBER?

Remember when HIPPIE meant big in the hips?
And a TRIP involved travel in cars, planes, and ships?
When POT was a vessel for cooking things in?
And HOOKED was what Grandmother's rug might have been?
When FIX was a verb that meant mend or repair?
And BEEN meant simply existing somewhere?
When NEAT meant well-organized, tidy, and clean?
And GRASS was a ground cover, normally green?
When lights and not people were SWITCHED ON and OFF?
And the PILL might have been what you took for a cough?
When CAMP meant to quarter outdoors in a tent?
And POP was what the weasel went?

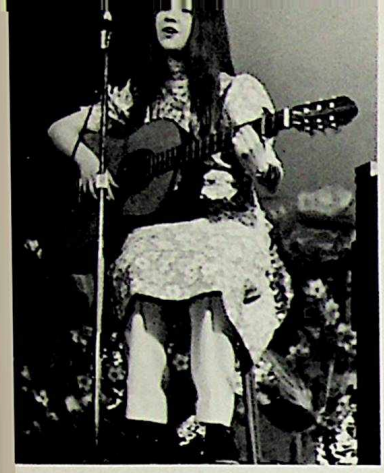

APRIL SHOWERS

GRAD TEA

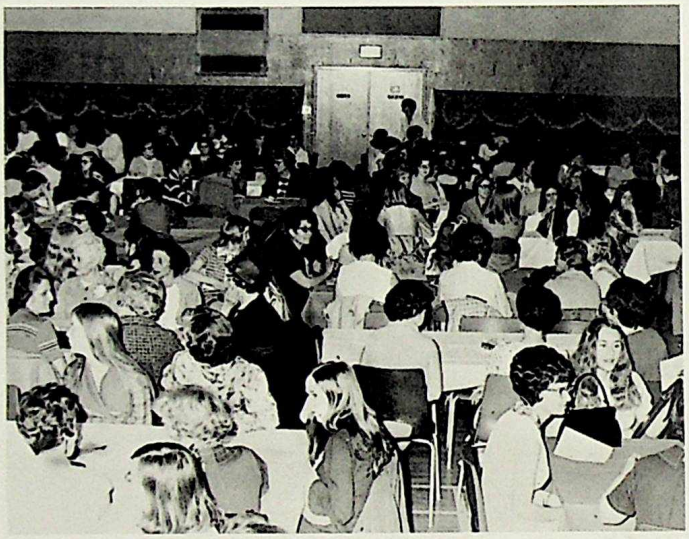

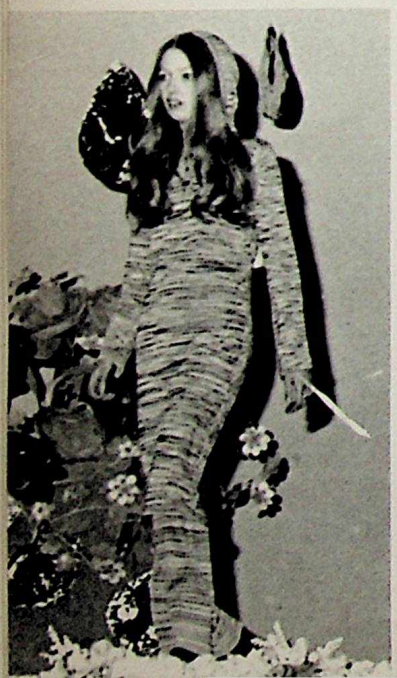

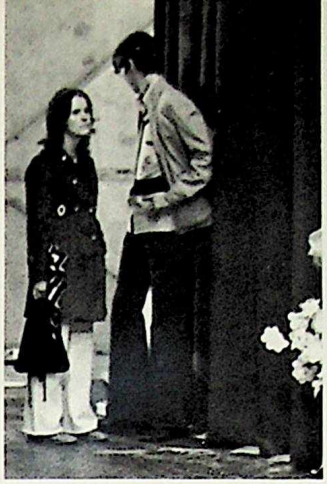

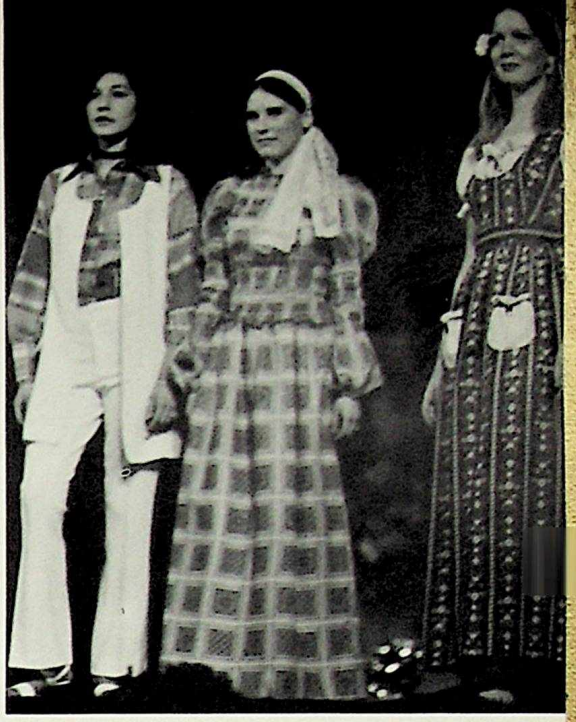

PROGRAMME

MC Roxie Osborn

Choral Selections	Viola Osborn
Guest Speaker	Miss Molloy
Piano Selections	Randy Winthers
Entertainment	Wendy Chiles
Chroal Selections	Charlene Close
Fashion Show	Commentary by Jane Manson and Arlene Navalkowsky

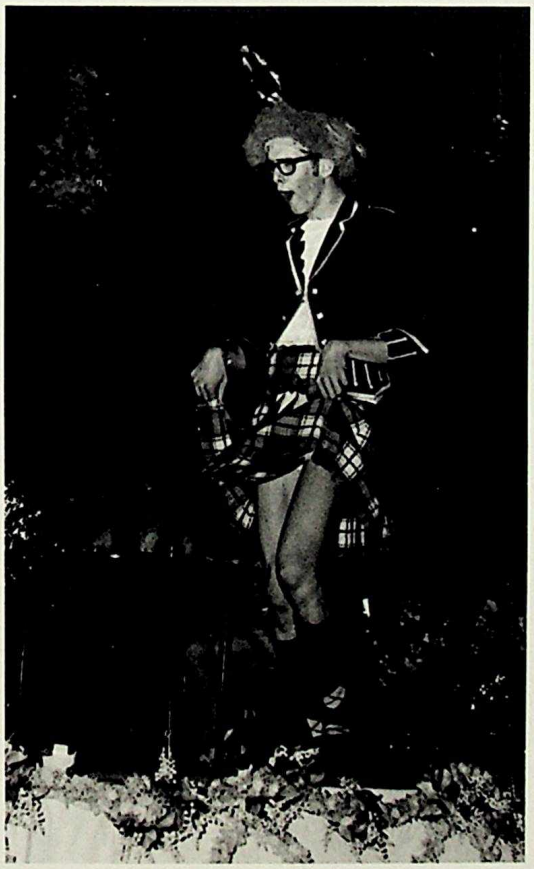

Raindrops keep falling on
my head
But that doesn't mean my
eyes will
Soon be turning red
Crying's not for me
Cause, I'm never gonna
stop the rain
By complaining
Because I'm free
Nothing's worrying me.

"April Showers", this year's Grad Tea, was held April 28, 1971. The evening featured musical selections, both choral and instrumental, dedicated to the Grad Class '71. As well, Miss Molloy entertained the graduating girls, their mothers, and mothers of graduating boys with an interesting talk of her trips abroad. Highlight of the evening was a fashion show with special guest Luscious Legs Larry.

You think your escort is bad!

GRADUATION ALPHA-OMEGA

Everyone said my suit looks funny. Look at his!

How does that sound for a party?

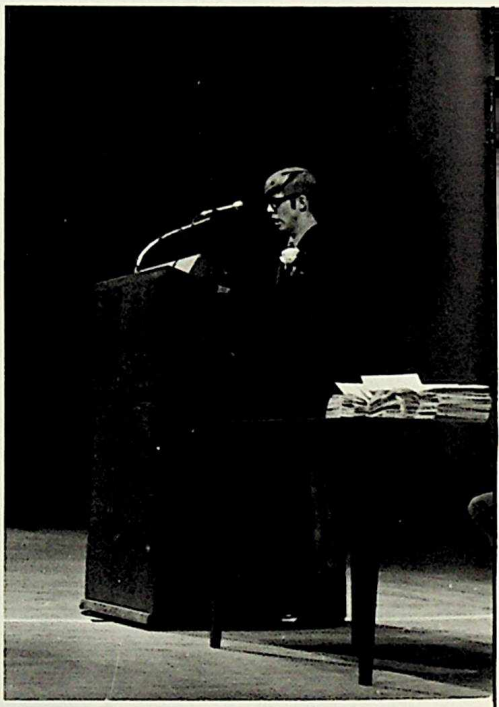

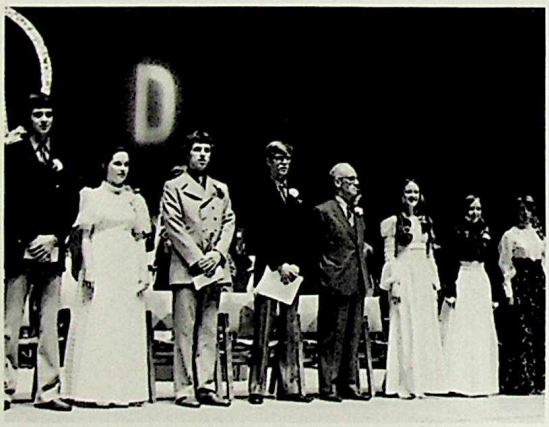

Robb Blackwood, Class Historian; Donna Williams, Vice-President; Terry Simon, Larry Gaebel, President; Mr. Craig, Guest Speaker; Marni McLennan, Judy Hutchinson, Secretary; Linda Gawlicki, Treasurer.

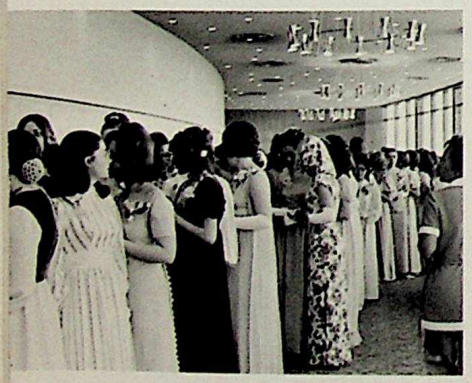

THE CEREMONIES

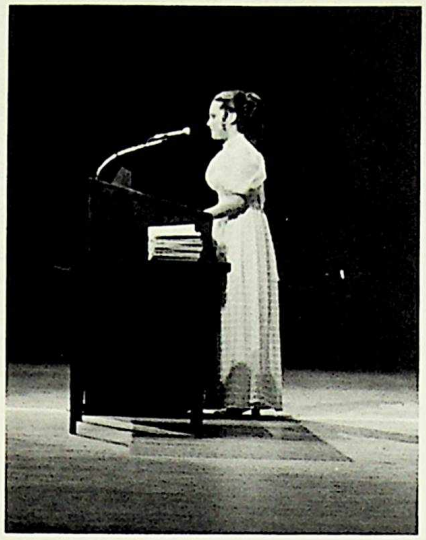

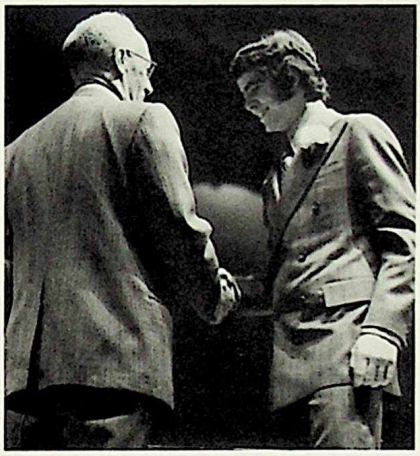

President Chuck

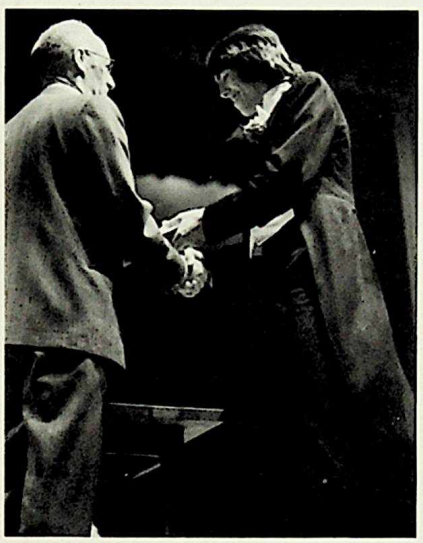

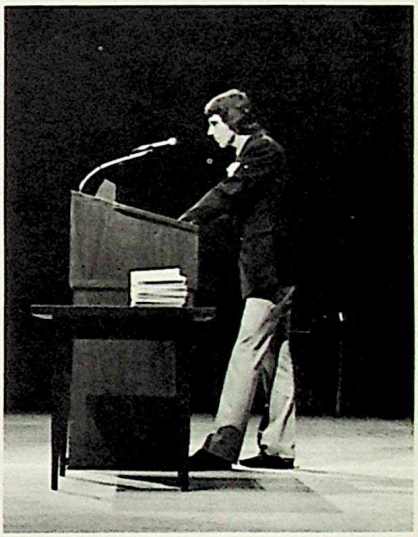

Watch that tongue, boy!

What a relief that's over!

AND AFTERWARD

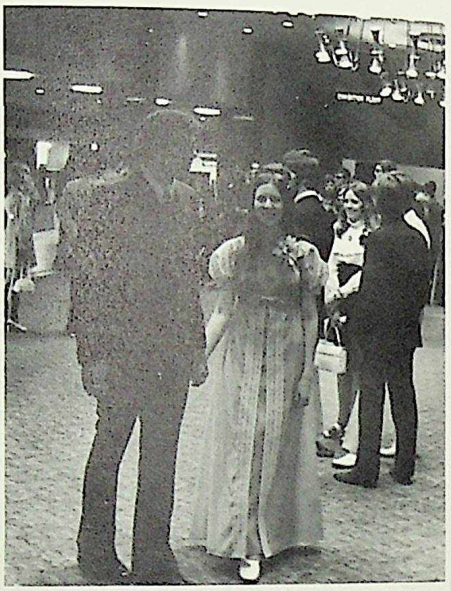

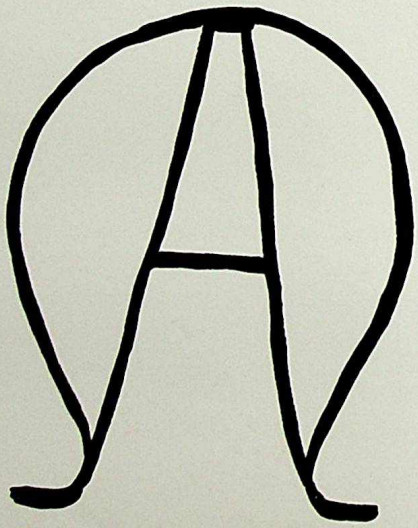

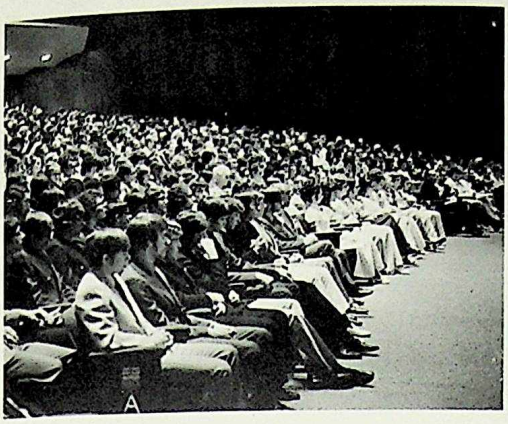

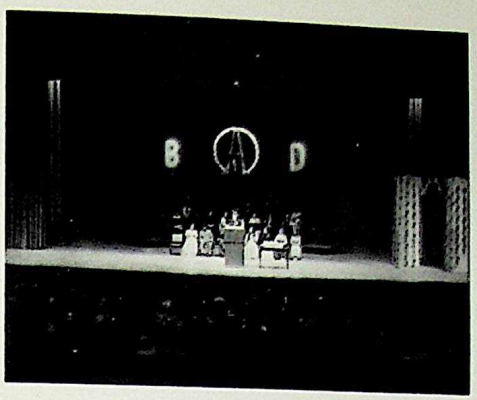
B D

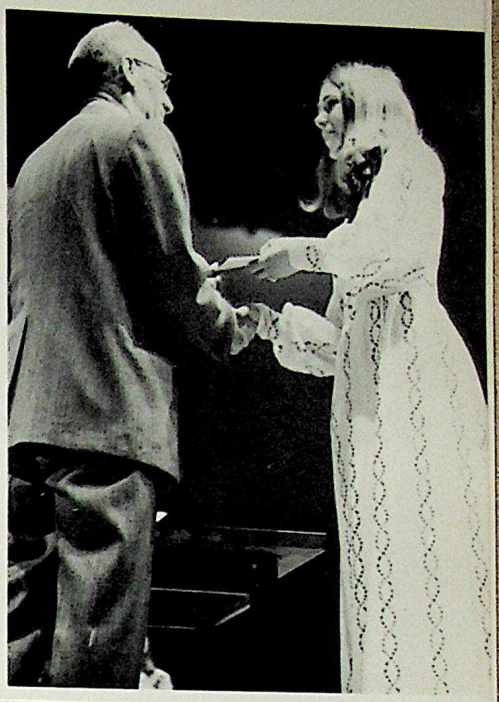

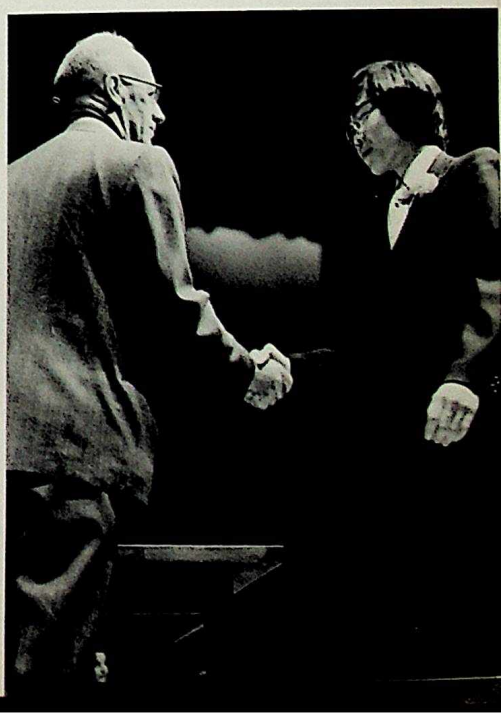

VALEDICTORY ADDRESS

Ladies and Gentlemen:

Before I began writing this address, I read the words of some previous valedictorians for a few ideas. The over-riding theme of each of their speeches was that youth in general and the grad class in particular were going to go out into the world and solve its problems.

Although this sentiment affords cheery listening, I cannot help but wonder if it presents a true or realistic picture.

Since the birth of civilization and especially since the Industrial Revolution, mankind has been messing up his world. As a result some terrifying and massive problems now face us. In striving for material progress and the elimination of disease, we have created two of our very worst troubles; that is, POLLUTION and OVER-POPULATION. Other difficulties, such as ALIENATION OF THE INDIVIDUAL in a rapidly-moving society, are now beginning to appear also.

As students in a world of instant communication, we are in a position to be very aware of these problems. The students of 50 years ago did not know that such things existed, or if they did, they never gave them much thought. Although you and I, as we have gone through our 12 years of school, have never felt the pain of hunger or the pressure of too many people, we cannot use lack of information sources as an excuse for not knowing what goes on in the Far East or India or South America.

However, even though we might choose to be aware of the world's problems, we cannot honestly tell ourselves that we, as 17 or 18 year old graduands hold the answers. What happens to the world is not up to us, at least, not yet.

Those who really DO have ability to initiate some changes are those with money and power -- in particular, large corporations who are presently more concerned with profits and dividends that with humanity.

When the time does come when WE may be able to make changes, are WE going to be prepared to give up some of the material comforts we have enjoyed all our lives, or to sacrifice some of our own personal aims and desires for those of the world in general?

If we are not, then what hope is there for the future?

If we are, and I hope we are, then there is a possibility that some of our problems might be solved.

As for what we should be doing right now -- well -- let me quote author Kurt Vonnegut Jr.:

"I was a graduation speaker at a little prep school for girls on Cape Cod where I live. I told the girls that they were much too young to save the world and that, after they got their diplomas, they should go swimming and sailing and walking and just fool around."

Thank you.

Marla Mitchell

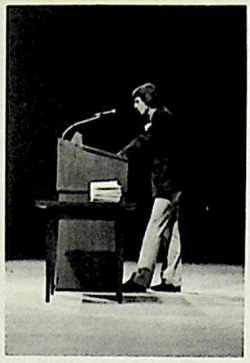

CLASS HISTORY

Honoured Guests, Parents, Relatives, Friends, and Fellow Graduands:

When Larry first asked me to accept this position, I told him I would be glad to, but how could I write a Grad History. With this he said, "Don't wonder how you're going to do it, get started, and wonder how you did it." So that's what I did.

Our last year at Bonnie Doon has been a good one all 'round. In sports, Bonnie Doon did very well: Senior Girls' Volleyball -- City Champs., Jr. Girls' Basketball -- Second in City finals, Girls' Gymnastics -- Two City Champs, one gold, and one silver medalist in the Provincials, Diving -- City Champs, Swimming -- Second in City, Jr. Boys' Gymnastics -- City Champs, Not to mention the outstanding performance of many individuals in wrestling and badminton.

Although the scores in Football may not have been in our favour, the "Spirit of Bonnie Doon" was at all the games and after-parties, as much as in past years.

In Boys' Basketball, again we could have done better than four wins and fourteen losses -- but who watches the game when you've got the best cheerleaders in the city?

Special Activities this year included a walkout protesting dance regulations, attended mainly by Frosh who had never been to a school dance, and a Caretaker's Strike. I think we all agree that strikes should have become a more regular part of the school programme, starting about twelve years ago.

December was a busy month, with the Snow Down, the collection of 56 hampers for the Christmas Bureau, a series of One-Act plays at noon hour, and an afternoon in which students could challenge teachers to any game of their choosing. Following the Pie Eating Contest, the highlight of the afternoon was a Carol Sing, led by Dave Debolt and Tom Towns, whom I'm sure now know, that true happiness is wearing pink and blue ballet costumes.

The January Mid-Term Exam results assured us all of spending another year at Bonnie Doon.

In March, Bonnie Doon held its First Winter Carnival "Blizzard", with toboggan and snowshoe races, a Pizza Eating Contest, A Broomball game, Lottery Draw, and a Miss Lancer Contest, won by "Luscious Legs Larry Gaebel", who unfortunately, didn't meet one of the necessary qualifications -- being female.

Speaking of the Lottery, I understand that most of the money which was supposed to purchase new Sports Equipment was used to finance a new Heavy Duty P.A. Booth for Dennis Fong, who destroyed the old one by speaking into the microphone in a voice which really made a P.A. system unnecessary.

Perhaps the most awaited Springtime Event, was the opening of the new Cafeteria. The facility was quite overcrowded until April 1st, when the Alberta Government lowered the age of Majority, causing a mass exit to the bars not only at noon, but during classes as well.

The month of April produced two fine accomplishments: First, a murder mystery by Agatha Christie entitled "Ten Little Indians", and Second, but still a first, a Parents' Night, attended mostly by students.

Also in April we unfortunately lost two familiar faces -- those of Mr. Demeriez and Mr. Craig, who is now Principal of a school not yet built. This is the second time we have lost our Head Administrator in the past 16 months, making Bonnie Doon the only school in the city with a higher percentage of Principal drop-outs then student drop-outs.

May of course, is our Graduation, with the theme "Alpha and Omega". It's true that finishing 12, 13, or 14 years of school does leave us with a sense of completeness, but is it really the Beginning and the End?

In closing, I would like to quote from a wise man, King Soloman, who lived nearly 3,000 years ago:

For everything there is a season, and a time for every matter under heaven:
A time to be Born, and a time to Die;
A time to Plant, and a time to Pluck Up what is planted;
A time to Kill, and a time to Heal;
A time to Breakdown, and a time to Laugh;
A time to Mourn, and a time to Dance;
A time to Cast Stones, and a time to Gather Stones together;
A time to Embrace, and a time to Refrain from Embracing;
A time to Seek, and a time to Lose;
A time to Keep, and a time to Cast Away;
A time to Rend, and a time to Sew;
A time to Keep Silence, and a time to Speak;
A time to Love, and a time to Hate;
A time for War, and a time for Peace.

What gain have you from all your Toil; I have seen the business that God has given to men. He has made everything beautiful, but has put Eternity into Man's Mind, so he cannot know what God has done in the Beginning or the End.

Robb Blackwood

SCHOOL CLOWNS:

Shawn Helmers
Darlene Chomyn

BEST ATHLETES:

Donna Logan

Terry Simon

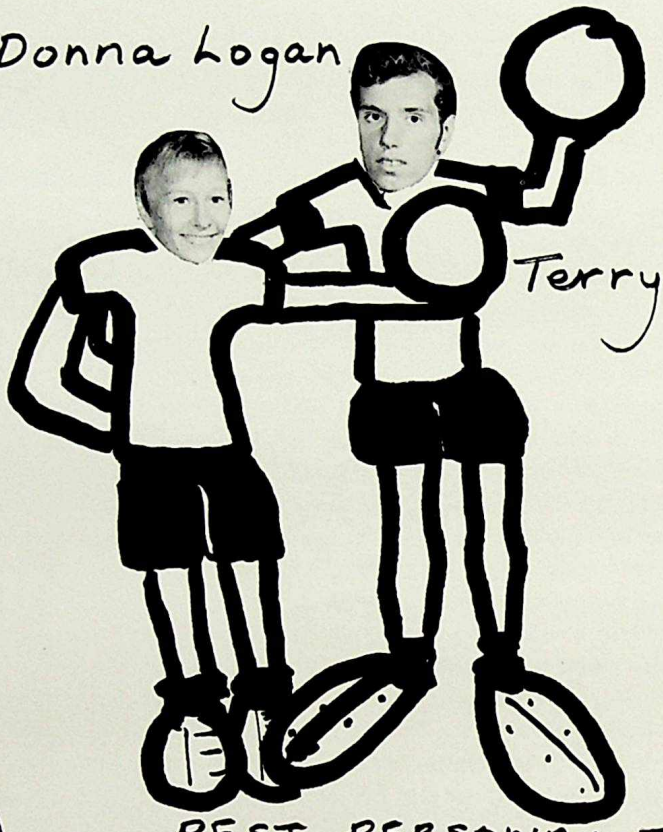

NICEST HAIR:

Jim Owens

Nancy Cuthiell

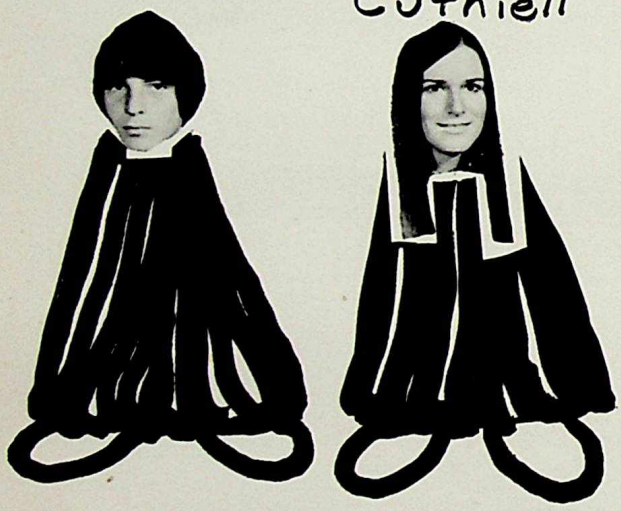

BEST PERSONALITY:

Don Hruba

Roxie Osborn

BIGGEST SMILE:

Terry Thompson

1970 GRAD PERSONALITY PARADE

NICEST BODIES:
Maureen Rossin
Tom Towns

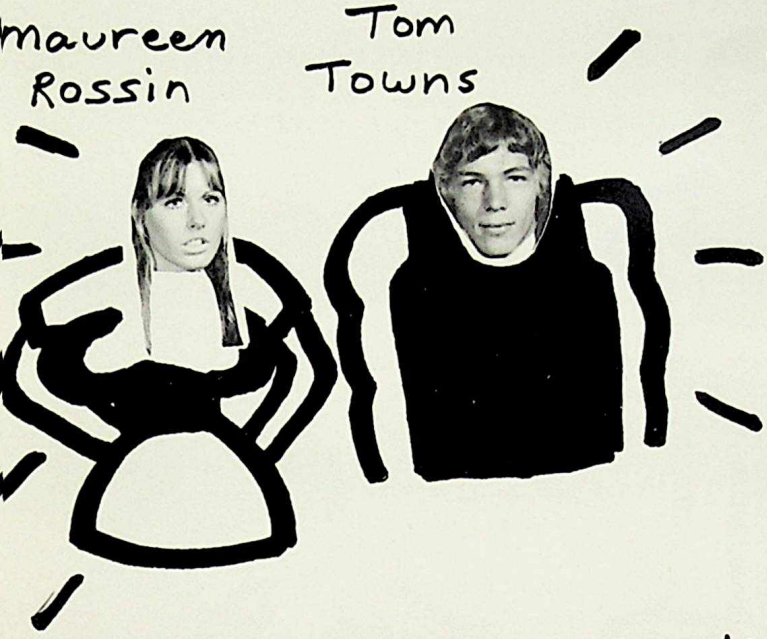

BEST CONVERSATIONALIST:
George Broad

WOLF: Dave Debolt

MOST SCHOOL SPIRIT:

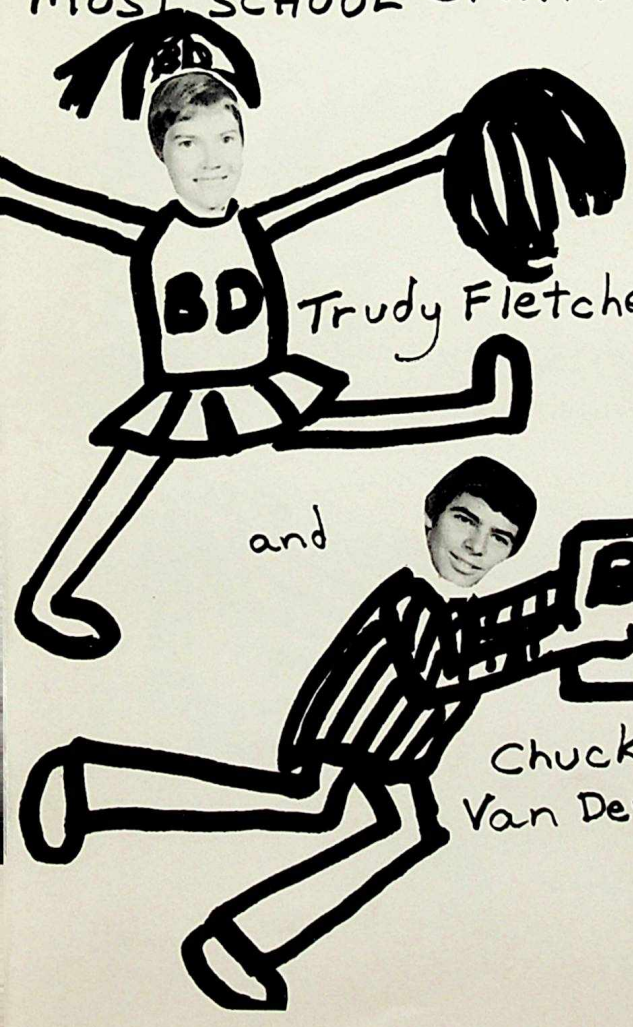

Trudy Fletcher

and

Chuck Van Der Lee

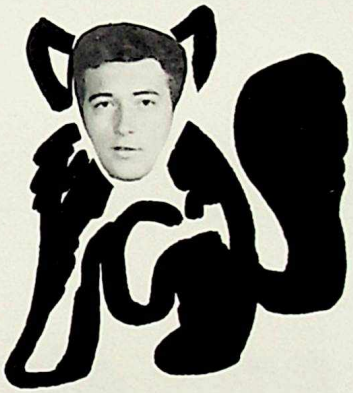

FUNNIEST
Larry Gaek

FLIRT: Nancy Webster

MOST TALENTED:
Wendy Chiles and Kim Woolgar

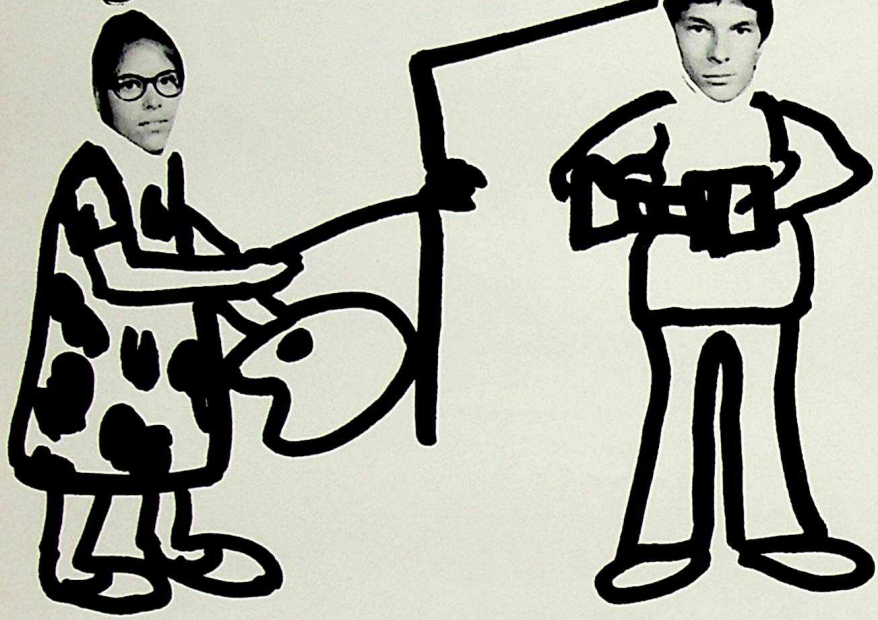

MOST LIKELY TO SUCCEED:
Ron Fong

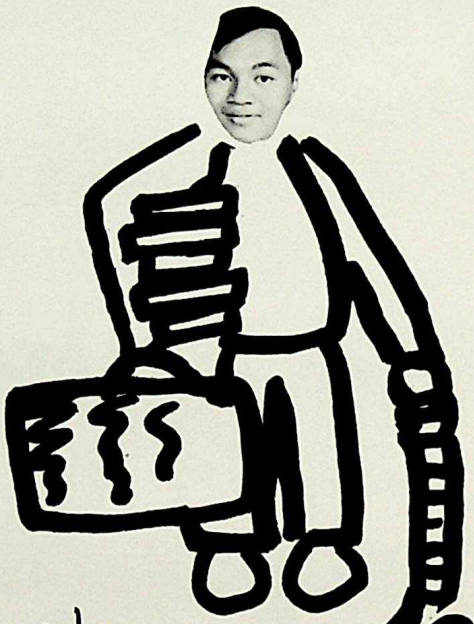

SHY GUY:
Ralf Janus

SHY GIRL:
Kathy Latimer

Marla Mitchell

MOST SUCCESSFUL DROPOUT:
Steve Turnbul

RETIRING TEACHERS

Two of Bonnie Doon's best are leaving us this year, Mrs. Harper and Mr. Fors. It is time for us to say "Goodbye" and "Thank you" for all that they have done for Bonnie Doon in the time that they have been here, and to wish them an enjoyable retirement.

Mrs. Effie M. Harper

Mrs. Harper taught first in Blairmore High School in 1929-'30 and acquired there an abiding love of the mountains. She left the profession in 1930 to marry Bill Harper and raised a large and lively brood of six. From 1930-'45 she substitute taught and then moved to Whiskey Gap where she taught in order to keep the senior high room open in Jefferson Consolidated. In 1950 the Harper family moved to Edmonton and when the youngest child entered Junior High School in 1958, Mrs. Harper found herself persuaded into a high school classroom to teach French. In 1969-'70 Mrs. Harper took a leave of absense to travel. She has worked on various committees and especially enjoys working with young people. She pioneered a public library in Claresholm and the Edmonton Savings and Credit Union and the Memorial Society in Edmonton -- serving as Secretary of the founding executive of all three.

Mr. Harper feels the trend toward a more open climate can bring great benefit to children. Changing emphasis from facts to function and from rote to understanding should make for a more "human" world.

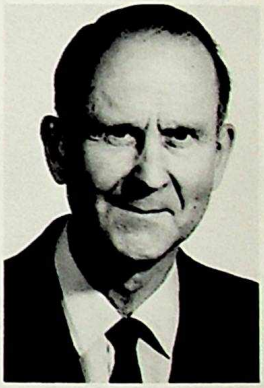

Mr. Wilfred R. Fors

Wilfred (Wilf) Fors started teaching, after eight months of Normal School in Camrose, in a one room school facing 56 pupils (Gr. 1-8) in double desks. He was principal of various rural schools and also taught at Robb, Mile 34 Coal Branch where he was also the postmaster. He left the vice-principalship of Salisbury High School and joined the city staff in 1954. He obtained his first class certificate through homestudy and by summer sessions and graduated at the first fall convocation in Calgary with his son Wayne.

Wilf's father homesteaded 160 acres in the Calmar district in 1901. There were eight in the family -- two sisters and four nieces became teachers, his son in a Curricular Associate with the Edmonton Public School Board and a nephew is a Professor of Highway Engineering at U. of A.

Mr. Fors can remember a bone shaking drive over the abandoned Grand Trunk Railway Grade to Edson in 1929. In one school his pupils hauled shale ten miles to make a tennis court. Trees he planted in 1934 are still growing in Willow Creek Community Park. Mr. Fors has also been interested in the welfare of farmers and since 1947 has served as a hail adjustor.

Mr. Fors has enjoyed teaching, especially in rural schools, and found his employers to be good to him. He would advise administrators to remove unwanted permissiveness from the schools and return to the tested values taught by the Greatest Teacher of all time. Mr. Fors was greatly liked by his students in the 3 years he taught at Bonnie Doon as is visible by the comments of students remembering his Drafting 10, 20, and 30 classes.

AWARD WINNERS

SCHOLASTIC AWARDS GRADE XII

Honours: Ronald Aldrich, Kenneth Angus, Keith Aronyk, Jennifer Banks, Jim Barkwell, Don Blechschmidt, Catherine Burgess, Terry Burkhart, Barb Carle, Wendy Chesher, Walter Cummings, Rick Daviss, Ken Folton, Ron Fong, Brenda Gibson, Dianne Hubick, Neil Kirkwood, Cindy Kruger, Connie Kussman, Deb Lakusta, Kathleen Latimer, Roland Lusis, Bruce MacLeod, Jane Manson, Bob McClure, Marla Mitchell, Barb Neuman, Jack Osephius, Ron Waters.

Merit: Brenda Baxter, Frank Brandschwei, Wanelle Busenius, Brenda Cahoon, Nellie Denheyer, Dorothy Fearon, Gary Fisher, Ron Hansen, Linda Huber, Lauried Juchli, Kebora Kartz, Dwaine Kowalsky, Fred Kozak, Marietta Lodwig, Mike MacLeod, Alistair MacRae, Doris McDowell, Elaine McGillivray, Del Meidinger, Gail Melanson, Alan Nilson, Anita Pedden, Linda Russell, Lenore Scanlon, Norman Sexsmith, Randy Sheppard, Elaine Slevinsky, Marilyn Strilchuk, Ken Webster.

SCHOLASTIC AWARDS GRADE XI

Honours: Lloyd Atkin, Llona Cinats, Lesley Bawn, Anne Brose, Alan Brown, Bill Esler, Dennis Fong, Christie Golling, Kerry Logan, Debra Mantle, Judy McCay, Melodie McCombs, Gertrude Miller, Rex Moore, Ann Nekolaichuk, Viola Osborn, Helen Schubert, Marianne Sheppard, Leonard Smith, Lynette Sutton.

Merit: Lorna Allen, Karen Bidniak, Gary Boswell, Robert Burnham, Barb Campbell, Elizabeth Campbell, Peter Chapek, Rita Chorney, Don Daly, Sharon Dubetz, Susan Edge, Marilyn Ewald, Lorrie Geldart, Janet Glor, Elizabeth Hunter, Paul Johnson, Julie Kach, Ken Kowalchuk, Bernie Lumme, David Mackie, Janet McLean, Paul Moller, Guy Morrison, Fred Nachtigall, Susan Ohrn, Bill Pelech, Nancy Reading, Allen Ritchie, Alan Schiewe, Margrit Schmidtke, John Schneider, Robert Smith, Charlotte Stecyk, Catherine Walmark, Ron Welby, Marvin Wolver.

SCHOLASTIC AWARDS GRADE X

Honours: Joanne Arnold, George Bergeron, David Bergstrom, Don Bergstrom, Carl Clayton, Maureen Holben, Barb Horricks, Bill Hozack, James Iverson, Stanley Klapauszak, Lauren Lundquist, Gary Mann, Wendy McCullough, Robert Neumann, Mustafa Oguztoreli, Ralph Osterwoldt, Bruce Peel, Linda Polsfot, Ingrid Schubert, Irmgard Schubert, Linda Stringham, Gordon Sustrik, Shannon Underschultz.

Merit: Gwen Anderson, Deb Cikaluk, Boyd Fairbrother, Louise Fowler, Gordon Freund, Dwayne Gibbs, Keith Gillanders, Deb Glanville, Brian Glubish, Barb Gusse, Hildegard Halpern, Brian Hamacher, Gail Henkelman, Brian Hohol, Marvin Holmgren, Donna Jefferd, Dianne Kaluzniak, Ken Karpoff, Sheilda Krause, David Krywiak, Elizabeth Laurie, Alex Layton, Harry Mah, Linda Messal, Steven Paton, Karen Ramshaw, Robert Reed, Diana Richards, Constance Schowalter, Penelope Sider, Gerald Sinn, Laurie Stewart, Heather Strelioff, Debbie Tripp, Gordon Turtle, Randolph Ungarian, Diane Watson, Barb Wolter, Allan Yee, Lowell Zepick.

ATHLETIC AWARDS

Lancerette Award: Donna Logan Lancer Award: Terry Simon

Second Major: Rob Arbuthnott, Brenda Cahoon, Darlene Chomyn, Carolyn Kennedy, Donna Logan, Don Relf.

First: Major: Rick Dezman, Sue Dickson, Sue Dolinsky, Trudy Fletcher, Arlene Glansman, Doug Jackson, Paul Johnstone, Bob Loeppky, Maureen Maloney, Cindy Mason, Susan Massing, Mike McLeod, Jean Minchau, Phil Rispin, Terry Simon, Tom Towns, Lorne Yelland.

Minor: Jay Adair, Alexa Avery, Robb Blackwood, Donna Boyce, Don Daly, Dave Debolt, Debbie Dedels, Brian Deshayes, Harry Ehrenholz, Karen Erichsen, Brian Esler, Jane Everett, Dale Fournier, Dawna Freeman, Cheryl Gingara, Robert Glor, Jim Golinowski, Terry Gratrix, Hilly Halpren, Judy Haltli, Barb Hanon, Bob Hodgson, Charles Kadatz, Ken Karpoff, Jeff King, Darlene Kopf, Rita Kuraitis, Linda Lewis, Gordon Lomas, David Johnstone, Ralph Kassen, Don Lucas, Bruce MacMillan, Harry Mann, Helen McLeod, Ann Nekolaichuk, Susan Ohrn, Lisa Ostafichuk, Charlotte Quelch, Ben Rasimas, Deanna Redge, Jim Reed, Deena Rennie, Evelyn Rutkowski, Wayne Sartore, Allan Schiewe, Siegrid Seutter, Bob Solodzuk, Darrell Stone, Craig Styles, Gary Sutton, Dave Taylor, Pat Telford, Alvin Tulloch, Chuck Van Der Lee, Georgie Waller, Maureen Williams, Daryl Zelinski.

SERVICE AWARDS

Tim Beechy, Robb Blackwood, Ann Campbell, Joan Clifford, Chris Cucheran, Dennis Fong, Larry Gaebel, Allan Griffith, Charlie Hainsworth, David Hutchison, Kath Hunter, Neil Kirkwood, Robert Langdon, Frances McLelland, Ann Nekolaichuk, Lenore Scanlon, Howard Shikaze, Terry Simon, Terry Terlesky, David Trautman, Chuck Van der Lee, Bruce Watson, Donna Williams.

YEARBOOK AWARDS

Bob Austin, Janine Hohenadel, Rick Lang, Doris McDowell, Kim Woolgar.

FINE ARTS AWARDS

Peter Chapek, Ursula Frank, Allan Griffith, Robert McClure, Anita Pedden, Kim Woolgar, Val McLachlan.

UNITED NATIONS SCHOLARSHIPS

Banff Summer School: Dennis Fong, Judy McCay, Allan Ritchie.
Seminar in Science: Leonard Smith.

GRAD WILL

I, Bud Love, will to Greg Williams, one pair of panty hose for his cheering outfit.

I, Brenda Williams, will my Micky Mouse Watch to Mr. Kosowan so he can tell what time it is.

I, Tim Beechy, will to next year's Doonites, the remnants of a high-school paper.

I, Dwaine Kowalsky, hereby will my Honey Hornblower pin-ups to Mr. Marcellus for chemical analysis.

I, Alexa Avery, will exactly one quarter to Mrs. Cunliffe to cover expenses.

I, Pat Telford, will my grandmother's record collection to Larry Gaebel so he can write some more modern songs.

I, Doris McDowell, will to Donna Lopatka a stool so that she can reach the top shelf of her locker.

I, Pat Jarvis, bequeath my feet to my Editor, Janine Hohenadel, so that she'll have an extra pair to put in her mouth.

I, Donna Chowne, will to the Phys. Ed. Department one pair of 3 year old twice worn sweat pants.

I, Rita Gerke, will to those who share the unfortunate circumstance of remaining at B.D. my well-worn "window ledge of knowledge" in the west wing.

I, Rick Davis, bequeath to Mr. Oldenhof, one year's supply of "LUI".

I, Lorraine Lambertus, will to Mr. Nikolai, my Websters Dictionary . . . so he can look up the meaning of 'Brief'.

I, Pat Routledge, bequeath to Mrs. Davies, a set of free art lessons so she can learn to draw on the board.

I, Carol Rohloff, leave my Golden Shovel to Jim M. and Len K. as I believe they deserve it more than anyone else.

I, Carolyn Kennedy, bequeath to Tom Towns my size 2 ballet shoes so he may further his dancing career.

I, Nancy Cuthiell, will to Mr. Nikolai one year's supply of Hoola hoops.

I, Donna Lopatka, bequeath to Mr. Al Karmy my Kellogg's Corn Flakes so he can tall-up.

I, Gary Evans, leave to Mr. Ohrn, my tool kit of everyday, garden variety Math tools.

I, Joni Mazurenko, will to Janice a life preserver to keep her head above hot water.

I, Loretta Fox, do hereby will to the Phys. Ed. Department my combination lock since they had it most of the time anyway.

I, Brent Nordstrom, bequeath my absentee cards to Walt Disney Productions in hopes that they will make a top rate movie based on them.

I, Doug Riley, leave . . . I leave . . . um, I think I'll just finally leave!

Bonnie Doon's Best

CROWN OF CREATION

You are the crown of creation
You are the crown of creation
And you got no place to go -

Soon you'll attain the stability you strive for
In the only way it's granted
In a place among the
Fossils of our time

In loyalty to their kind
They cannot tolerate our minds
& in loyalty to our kind
We cannot tolerate their obstruction
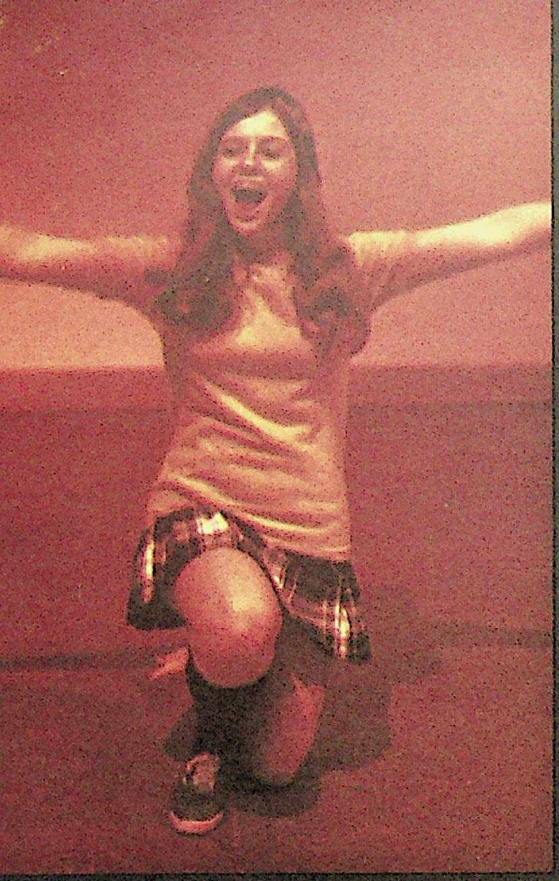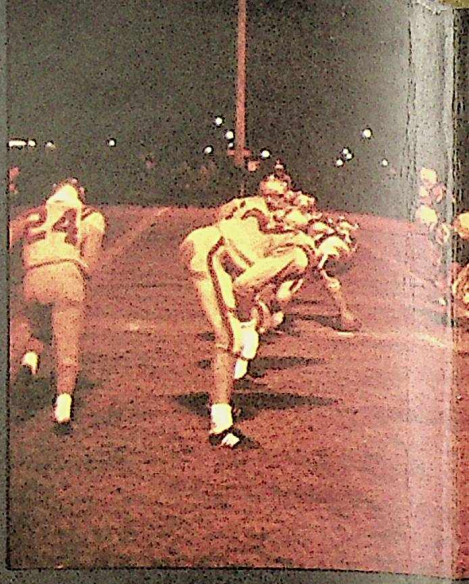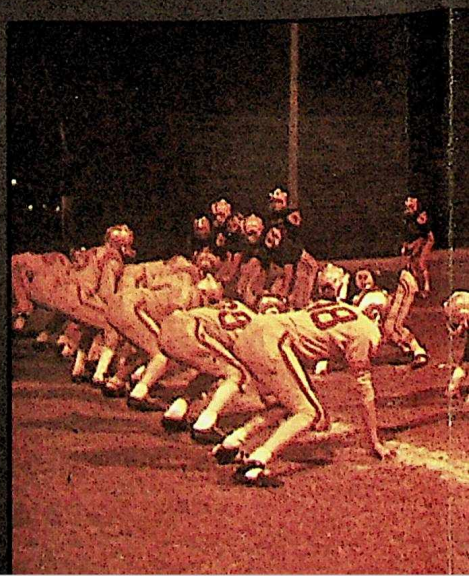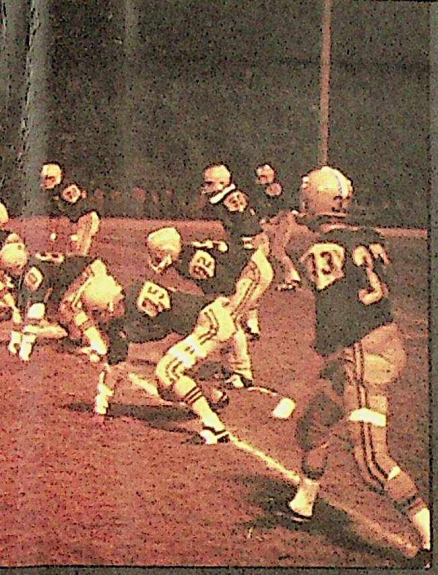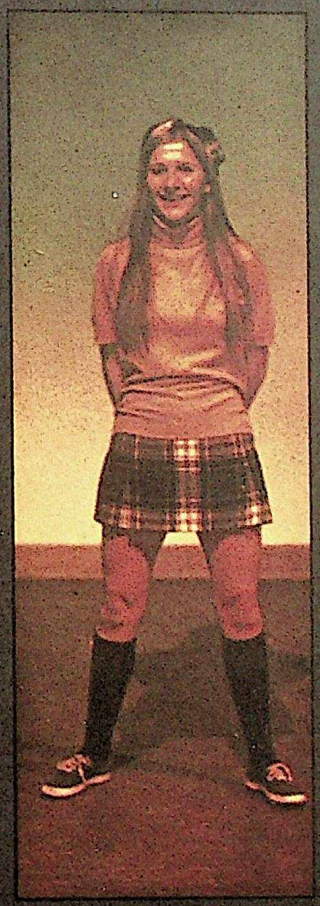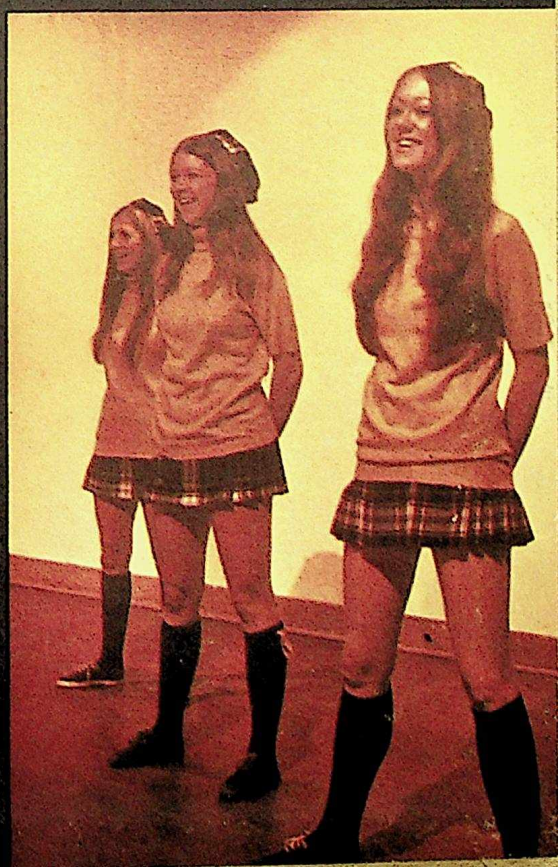
Life is change
How it differs from the rocks
I've seen their ways too often for my liking
New worlds to gain
My life is to survive
& be alive.